Stripes
Price, 50 Centimes.
n Expeditionary Forces.
rger's Soldiers & Sailors Canteen
EEN"
may be sent fom this Canteen to boys
tend him credit thru our London or
Delivered
—London
n Marmalade.
n Spaghetti.
um.
cum Powder.
Flash Lamp.
ry Wallet.
raining knife,
opener.
rice $2.50.
igarettes.
rice Mixture.
Price $1.50.
Price $1.00.
igarettes—200
rice $2.60.
Size, Turk-
ry
rice pins and
t the left.
50c.
n, $1.00.
n, 50c.
ice Pin, 25c.
00c.
$2, $2.50.
50c.
75c.
, 75c.
n, $1, $1.50.
75c, $1.00.
d Chain, $2.
oor—Today)

COUVER
OTEL
Strait of Georgia at
ateway to the Pacific
elry (635 rooms)—pleasant
agrance of lovely gardens—
yment of golf, tennis, motor-
ng—these are only a few of
the Vancouver Hotel is a
center. Delightful service
rates.
a better—she's your nearest ally.
RESORT TOUR No. J-11
Gen. Agt. Pass'r Dept.,
Pacific Lines,
ring St., Los Angeles, Cal.
tful Vacation Points in the
PACIFIC ROCKIES
C for INFANTS and INVA
Malted
Children. [Rich Milk, Malted Grain Extract
ll Ages.] OTHERS are IMITATIONS
ATER HEATERS
nerel Co., 412 S. Broadway

LATEST MORNING EDITION—3 CENTS

The Los Angeles Times

"Sail on, sail on, sail on, and on."

THURSDAY MORNING, VOL. XXXVII AUGUST 8, 1918.

BATTLE ACROSS VESLE RAGES

[BY ATLANTIC CABLE AND A. P.]

WITH THE AMERICAN ARMY ON THE VESLE, Aug. 7, 10 p.m.—More American infantry units crossed the Vesle east and west of Fismes today. Germans are counter-attacking the Americans west of Fismes, but the Americans are shattering the enemy efforts and holding their ground.

U. S. to Arm Five Million Men

Man-Power.

0 DRAFT HUGE ARMY

ation's Plan Told by Gen. March.

ation of Ninety-eight Complete Divisions to be Rushed.

Action by Congress is ged; Shipping is Provided.

TER SEARS HENNING.
[SPECIAL DISPATCH.]
HINGTON, Aug. 7.—The ited States can win the as soon as it gets 4,000,- trained troops, completely ed, into France. This was the ony today of Gen. March, Chief of Staff, in the Senate Military Af- rs Committee, in urging all pos- ible speed in the passage of the ad- ministration Man-power Bill making it law, and limits 18 to 45 years, inclusive.

Gen. March unfolded in detail the army programme, just formu- ated to emphasize the necessity for action by Congress and to im- press upon the committee how the Government is striving to bring the war to a successful termination at the earliest possible date.

The programme calls for the or- ganization of ninety-eight complete divisions of 40,000 men each, or a total of 3,920,000 men. This will ab- sorb all the men obtained under the present draft age limits.

EIGHTY TO FORM RESERVE.

Under the plan of the War Depart- ment to send eighty of these divi- sions, or 3,200,000 men, to France, with all possible dispatch, holding the remaining divisions, or 720,000 men, in reserve in this country, while the output of additional recruits goes on.

The committee was informed that while governments suggested that the United States base its pres- ent programme on the sending of 120 divisions to France. Careful inquiry on the question, however, re- vealed that it would be difficult to make this effect until the ship- building programme reaches greater proportions.

As to the British government, it is un- derstood to have agreed to continue the shipping which have been in service for the past few months with the possible curtailment of ships for the transportation of troops to France.

SHIPS ASSURED.

These arrangements will be con- tingent upon the American shipping program failing to turn out ton- nage sufficient, quantities to per- mit the withdrawal of British ship- ping for other much-needed pur- poses.

The execution of the present agreement with the Brit- ish assures the main- tenance of American troop move- ments at the rate of 250,- 000 a month until the cold weather sets in. After that it may be cut down slightly.

It is anticipated that there are three months of good weather for troop movement this year. This will enable the War Depart- ment to send more than another million to the 1,300,000 already in France, making the total strength of the American expeditionary forces 2,500,000 mark by the end of the year.

GEN. MARCH IN WEST.

Gen. March told the committee he was of the opinion that the war could be decided on the western front this year, and for this reason, he urged the concentration of all American re- sources to produce the greatest pos- sible effort on the western front. He did not look with favor upon the plan of military undertakings in other quarters of the globe. The dissipation of strength on the part of the Allies would produce the very thing America wants, he declared.

(Continued on Fifth Page.)

German Counter Attack Fails

AMERICAN CAVALRY PATROLLING VILLAGE RECENTLY RECAPTURED FROM GERMANS

Photograph shows village "somewhere in France" recently taken from the Prussians and now under control of the American forces. Many towns formerly held by the enemy have been taken by American and French troops together. After occupancy the Americans are put in complete charge and order is preserved by the American cavalry.

PLANS FOR ARMY OF 5,000,000 MEN.

Chief Features of Programme as Outlined by Gen. March.

[EXCLUSIVE DISPATCH.]

WASHINGTON, Aug. 7.—Here are the chief features of the new army programme as outlined today by Gen. March, Chief of Staff, to the Senate Military Affairs Committee:

Ninety-eight divisions—3,920,000 men—to make up troops obtained under existing law.

Eighty divisions—3,200,000 men, to be sent to France.

Eighteen divisions—720,000 men—to be held in reserve in the United States while additional recruits are being trained.

An army, when completed, of 5,000,000 men, minimum strength.

Troop movement to France at the rate of 250,000 men a month until cold weather sets in, meaning over 1,000,000 more men abroad before the first of the year.

An expeditionary force of almost 2,500,000 in France by January 1.

MANY AIRPLANES LOST IN GULF COAST STORM.

[BY A. P. NIGHT WIRE.]

LAKE CHARLES (La.) Aug. 7.—Twenty-two of the twenty-four hangars on Gerstner Aviation Field near here were blown down and many airplanes destroyed or entirely swept away by the tropical storm which struck this region late yesterday, according to word received here tonight.

Food for 1200 men, trucks and other material needed by the military forces dispatched from Ellington Field at Houston by special train arrived late this afternoon. So far as could be learned here tonight, there was no loss of life at the aviation field.

In Lake Charles at least five persons—two white women, two negro men and a negro girl—were killed and six persons badly injured.

Offensive.

ALLIES FORCE CROSSING AFTER BITTER STRUGGLE.

Furious Counter-Attacks by Enemy Fail to Drive Foch's Troops Back a Foot; Vesle Bridged.

[BY ATLANTIC CABLE AND A. P.]

PARIS, August 7.—American and French troops have crossed the Vesle River east of Braisne and held their positions, notwithstanding furious counter-attacks by the Germans, says the French official communication issued tonight.

North of Rheims the French have pushed back the German line more than 400 yards.

WITH THE AMERICAN ARMY ON THE AISNE-MARNE FRONT, Aug. 7.—Under an inferno of shrapnel and machine gun fire and waves of gas, the Americans forced their way over the Vesle River last night and early this morning, while rain, varying at times from a drizzle to a downpour, drenched the battlefield.

French troops already have gained positions on the American left and the joint movement has straightened out the line from a point west of Bazoches to Fismes.

The Germans lost considerably in casualties. Prisoners' stories tended to corroborate the opinion of those previously taken that the Germans expect to continue their retreat until the Aisne is reached.

The attack began between 4 and 5 o'clock Tuesday afternoon. By midnight those on the right had reached their objectives, the main highway east and west extending along the foothills that rise north of the river and become a series of terraces to the Aisne.

The left wing was delayed, but it also reached the line shortly before 8 o'clock this morning.

The artillery on both sides are still fighting duels, and the Germans continue small-arm resistance. But every hour the positions of the French and Americans are more secure.

Under cover of a barrage, the engineers threw light bridges over the stream, while the officers placed their men in position, working them downward toward the bridges. The challengers were accepted by the German artillery, and in a few minutes the intermittent reports of the guns, which had been heard all day, were merged into one great roar.

The clouds, which had lifted slightly, reappeared just before the

(Continued on Second Page.)

MANGIN PRAISES THE U. S. ARMY.

French Commander Gives Our Men Credit for Big Share in Victory.

[BY ATLANTIC CABLE AND A. P.]

WITH THE FRENCH ARMY IN FRANCE, Aug. 7.—Gen. Mangin, who was in direct command of the Allied forces in the drive against the German right flank south of Soissons, has issued the following order of the day, thanking the American troops for their brilliant participation in the battle which caused the German retreat between the Marne and the Aisne:

"Officers, noncommissioned officers and soldiers of the Third American Army Corps:

"Shoulder to shoulder with your French comrades, you threw yourselves into the counter-offensive begun on July 18. You ran to it like going to a feast. Your magnificent dash upset and surprised the enemy and your indomitable tenacity stopped counter-attacks by his fresh divisions. You have shown yourselves to be worthy sons of your great country and have gained the admiration of your brothers-in-arms.

"Ninety-one cannon, 7200 prisoners, immense booty and ten kilometers of reconquered territory are your share of the trophies of this victory.

"Besides this, you have acquired a feeling of your superiority over the barbarian enemy against whom the children of liberty are fighting. To attack him is to vanquish him.

"American comrades, I am grateful to you for the blood which you generously spilled on the soil of my country. I am proud of having commanded you during such splendid days and to have fought with you for the deliverance of the world."

Situation.

GERMANY'S CHANCE GONE LLOYD GEORGE DECLARES.

Premier Terms Foch's Victory Greatest in Annals of the War.

[BY ATLANTIC CABLE AND A. P.]

LONDON, Aug. 7.—David Lloyd George, the British Prime Minister, today in a speech before the House of Commons reviewed extensively the war situation. He referred particularly to what had been accomplished in the recent drive by the Allied forces on the Soissons-Rheims salient, to the destruction of German submarines, of which 150 had been accounted for since the war began—more than half of these in the last year—and the part the Americans now were playing and would play later in the fight for the cause of democracy.

"He would be a sanguine man on the German General Staff who would now predict that German could obtain a military decision this year," the Premier declared, as he characterized Marshal Foch's counter-offensive as "the most brilliant in the annals of the war."

Reverting to peace, Lloyd George said the people who had made the war still were in evidence and that they could have no peace so long as they were predominant in the councils of the enemy. Speaking of the part the British navy had played, he said until all the Allies were defeated at sea Germany could never triumph.

ALLIES RULE SEA.

When Great Britain decided to throw her whole weight into the war, he continued, she did so because of an outrage on international rights. Had she not taken this decision, the whole course of the war would have been different. He pictured the part the navies have played in the war and said he did not think that many persons realized that if the Allies were defeated on the water the war would be over.

"When the war began," said Lloyd George, the "British navy, then the largest in the world, represented a tonnage of 2,500,000. Now, including the auxiliary fleet, it is 8,000,000. Were it not for this increase the seas might be barred for the commerce of the world. Every trade route of the world is patrolled by its ships.

"During June alone British naval ships steamed 8,000,000 miles. To this must be added the efforts of the mercantile marine, which is now a branch of the British navy and whose men face the same dangers carrying for the Allies, as well as for themselves, most of the American troops that have so valiantly acquitted themselves in recent combats.

"I wonder how many people understand the number of men required to man and maintain the British navy and mercantile marine. There are at least 1,600,000, probably 800,000 or 900,000 of whom are of military age. There was an attempt to comb out some of these men, but it was found impossible, for to do so would be letting down the British fleet, and to let down the British fleet is to let down the Allies.

"I wish to point to the necessity of not impairing in the slightest degree the efficiency, strength and growth of the British navy and mercantile marine. During the past two years Germany has made to distinct attempts to force a decision—one on the land and one on the sea. The land offensive might have been disastrous, but the sea offensive, if it had succeeded, would have been final. If the submarines had succeeded our armies in France would have withered away. No Americans could have come over to assist us and the French troops. Ammunition could not have been shipped, and we could not have sent the necessary coal and materials to enable France and Italy to manufacture munitions.

PRAISES FLEET.

"If France, Italy and Great Britain were threatened with starvation the war would have been over before this stage had been reached. I do not wish to minimize in the least the great assistance rendered by the American, French, Italian and Japanese fleets, but the British fleet is so incomparably greater and its operations are on a scale of such greater magnitude that I must digress especially upon this point. Its importance and the immensity of its efforts in the war should be realized.

"The American naval mission which came over recently saw a great

(Continued on Fifth Page.)

On French Front.

FOCH WINS NEW LINES.

Our Troops Force River Crossing.

Franco-American Detachment Drives Enemy from Stronghold.

Germans' Strong Counter Attack Fails to Dislodge the Allies.

[BY ATLANTIC CABLE AND A. P.]

ON THE FRENCH FRONT, IN FRANCE, Aug. 7, 2:30 p.m.—Franco-American forces were thrown across the Vesle River last evening and forced the enemy back.

The crossing was effected east of Braisne. The enemy attacked there and 100 prisoners were taken.

Shortly afterward the Germans launched a counter-attack with a heavy artillery barrage, but could not dislodge the Allies, who stuck to the positions they had won.

The enemy appears to have strong forces in this neighborhood.

On the remainder of the front there was comparative calm, except for artillery fire.

PARIS, Aug. 7.—Along the Vesle the French continue to repulse German attacks, especially between Braisne and Soissons. The War Office announced that 100 prisoners have been captured east of Braisne.

The Germans today made a local attack against the French position south of Auberive, in Champagne. They were repulsed. French troops last night made further gains in the Montdidier region.

In the fighting near the Vesle the French occupied the station of City-Saisogne, just to the west of the bend in the Vesle, where it turns northward to join the Aisne.

NEW BLOW PLANNED.

Field Marshal von Hindenburg and Gen. Ludendorff in order to stimulate the depressed morale at home, intend to strike a blow against the British front in conjunction with the German fleet, usually well informed sources here insist. An order issued by the new chief of the German Admiralty staff, Admiral Scheer, is said to express the wish of the fleet to attack the British naval forces.

The Germans, it is believed, are putting their heavy artillery in place and digging themselves in between the Vesle and the Aisne to defend their positions as long as possible. The Allies are obliged to await their heavy guns before pressing the offensive.

GOVERNMENT TO TAKE EXCESS FUEL, STEEL.

[BY A. P. NIGHT WIRE.]

WASHINGTON, Aug. 7.—Further business curtailment as the result of war conditions may be expected, it was said today by the War Industries board. Measures being considered, it was learned, include possible commandeering of supplies of coal, steel and other war essentials held in excess of actual requirements before curtailment orders went into effect.

In many cases manufacturers have obtained 100 per cent. coal and steel supplies before restrictions went into effect, it was said.

SISTERS OF SOLDIERS MAY AID WAR WORK.

[BY A. P. DAY WIRE.]

WASHINGTON, Aug. 7.—All vacancies in the women's work of the Y.M.C.A. will be filled until October 1 by sisters of men in the service whose applications heretofore have been rejected because of the rule now modified barring them from the work.

In the meantime no new applicants will be sent abroad.

Roll of Honor.

CASUALTY LIST OVER THOUSAND

Ninety-nine Reported Killed in Action at Front.

Over Five Hundred Among Wounded in Battle.

Captain from Los Angeles is Severely Injured.

[BY A. P. NIGHT WIRE.]

WASHINGTON, Aug. 7.—Casualties in the army and Marine Corps overseas to the number of 1014 were made public today by the War and Navy departments. This was the largest day's total since the toll of the Marne-Aisne victory began to arrive last Monday, comparing with 963 yesterday and 716 the day before.

Of the total today, 722 were soldiers and 292 marines. The number of killed in action again was comparatively small, aggregating 150—army, 99, and Marine Corps, 51. The wounded severely numbered 427—army, 404, and marines, 23—while the total of missing was 113, all soldiers.

A recapitulation of the seven army lists issued during the day and the one Marine Corps list shows:

	Army.	Marine Corps.
Killed in action	99	51
Died of wounds	8	3
Died of airplane accident	1	..
Died of accidents and other causes	22	..
Died of disease	2	..
Missing	113	..
Wounded severely	404	23
Wounded, degree undetermined	73	206
Totals	722	292

The list includes Private Roy Nicholas Snider, Pilot Hill, Cal., killed in action; Capt. John W. Cotton, Hollywood, Cal.; Private Louis D. Cutler, Oakdale, Cal.; Mallo J. Ratto, No. 438 Utah street, San Francisco; Harold Weeks, Fort Bragg, Cal., wounded severely; Privates Julius Rottluff, Potter Valley, Cal.; Walter Dirden, Somis, Cal., wounded, degree undetermined. The lists follow:

KILLED IN ACTION.

Captain—
Willis C. Comfort, Elt Caren, Colo.

Lieutenants—
Willard H. Haar, Toledo.
Wilson S. Keller, Berlin, Pa.
Harold E. Kline, Sprofford, Idaho.
Frank J. McConnell, Richmond Hill, N. Y.
Frank R. Manton, Pensacola, Fla.
Theodore Martin, Charlestown, W. Va.
Clarence E. Allen, Jr., Salt Lake City, Utah.
Henry P. Reynolds, Attlen, Mass.
Victor G. Crane, Ft. Worth, Tex.
George E. Fowler, Louisville.

Sergeants—
George T. Abe, Kansas City, ..
David C. Harrison, Clayton, Del.
Delbert McCoy, Washington, Pa.
Fred Stultz, Reynolds, Ind.
William J. Rothmaier, Hazleton, Pa.
Clifford L. Stark, Indianapolis, Ohio.
D. E. Monroe, Marion, I. C.
Edward S. Palmer, Trenton, N. J.
Albert Hilltrop, London Mills, Iowa.
Leo Nelson, Fort Collins, Colo.

Corporals—
Roger L. Barkley, Ursula, Ark.
John J. Bell, Jr., Baltimore, Md.
Charles R. Patterson, Essex Junction, Vt.
Robert Griffin, Columbia, Tenn.
Arthur C. Mead, Altoona, Pa.
Leon Baldonon, Layman, Ky.
Chris D. Mickman, Waverly, Tenn.
Frank Brown, New York City.
Martin Conway, Chicago.
Charles Ramsdell, Dansville, N. Y.

Buglers—
John R. Hartnett, Preston, Md.

Cooks—
Joseph Kaufman, Forth Amboy.
John Langhon, Odessa, Tex.

Privates—
Albert Agnew, Davenport, Iowa.
Jesse Alfred, Woodlawn, Miss.
C. L. L. Bockenkoogen, Aitkin, Minn.
Thomas R. Cottingham, Dillon, S. C.
Thomas F. Cotterell, West Rubster, N. Y.
Charles D. Cross, Martinsburg, W. Va.
George F. Dill, Bloomingdale, Ind.
Joseph Doll, Barbourville, Ky.
John Dynan, Brooklyn.
Alexander Ewing, Chicago.
Michael Gerhard, Gwalia, New Mexico.
Arthur Grant, Corpus Christi.
Orland Jones, Miles City.
Clifford Marcher, Ft. Worth.
Nicholas Miskaytis, Philadelphia.
Charles Mills, Lesly, Ky.
Harry Mitchell, Tarentum.
Harold Pasmenet Chilkan, N. Y.
Joseph Ralfonetti, Jersey City.
Joseph Rachwal, Brooklyn.
Leo Sanders, Ewing, Neb.
Peter Schiller, Pilot Hill, Cal.
Jesse Sterling, Crisfield, Md.
William J. Stratton, Fall River, Mass.
Thomas A. Tibbs, Glade, Ariz.
Frank Wright, Methuen, Mass.
Robert Wright, Ada, Ala.
Albert Zaccaro, New York.
John N. Canson, La Grange, Ga.
Clarence L. Carmack, Smyrna, Del.
Thomas E. Combs, Indianapolis.
Charles C. Ehrlen, Jamestown, Kan.
Frank J. Gardner, Hamtramck, Mich.
Frank Gerard, Concord, N. Y.
Leo H. Kamp, Dodge, Iowa.
Jesse C. King, Cass, Va.
Albert Lagier, Cass, Va.
Arthur L. Lecuna Chaser, Kan.
Arthur B. Malstead, Rockford, La.
Joseph E. Lambert, Ind.
Albert J. Schewe, Terre Haute.
Harold Smith, Tinsley, Ky.
Joseph Smith, Ft. Worth, Tex.
Raymond Sonkman, no address.
James H. Sugg, Loretto, Ga.
Oscar Swanson, El Paso, Tex.
William J. Maserot, Adair, Iowa.
Clifford C. Tremmell, Kan.
Alphonse Peters, Montpelier, Province of Quebec.
Orgent, Italy.

Antonio Capodici, Fort Reading, N. J.
Vincenzo Colfesto, Mazzato, Perale, Italy.
Joseph Dunihat, Rockville, Ct.
Joseph Fiorito, Fort Reading, N. J.
Samuel Perry, Fall River, Mass.
Ralph L. Walker, Corwood, S. C.
Jesse Jones, Avondale, Va.
Nick Cappellano, Sanbiaso, Italy.
Albert M. Cawson, Indiana, Pa.
Charles Keller, Philadelphia.
Pearl L. Cunningham, Hundland, Mo.
Stanley Klonps, Chicago.
Stanley Marvin Ringler, New York City.
Orville J. Wolfe, Toledo, O.
Carl R. Wrobleki, Pinehurst, Swedon.

DIED OF WOUNDS.

Corporal—
Wallace G. Orr, New Orleans.

Wagoner—
Willy L. Stowne, Sudbury, Pa.

Privates—
Clarence M. Baker, Tully, N. Y.
Ellis M. Cramer, Frankfort, Ind.
William H. Fergerson, Ore City, Tex.
Robert J. Hall, Kings Mills, O.
Leo J. Schmid, Dubuque, Iowa.
Jim M. Sexton, Cherryville, Tex.

DIED FROM AIRPLANE ACCIDENT.

Cadet Percy H. Preston, Pittsburgh.

DIED OF ACCIDENT AND OTHER CAUSES.

Corporal—
Leo C. Nee, Richland Center, Wis.

Blacksmith—
Wayne H. Woodall, Isaac, Mont.

Privates—
Andrew McQuaide, Yonal, Utah.
Clinton J. Copeland, Cheyenne, Wyo.
Edward Dobson, Chicago.
Peter Flaherty, Missoula, Mont.
George F. Dean, Spokane, Wash.
Lemuel E. Hoffman, Geuda Springs, Kan.
John Hawk, Scotland, S. D.
Robert Hamlett, McAlpin, Ark.
Robert Hemphill, 438 Utah street, San Francisco.

Privates—
William C. Layton, Layton, Utah.
Julius Lee, Cedar Rapids, Iowa.
George C. Bedrick, Wells, Minn.
John Milanos, Pelican Rapids, Minn.
Alfred Nelson, Minneapolis, Minn.
Joseph Mandzak, Chicago.
Harry J. Power, Worcester, Mass.
Alfred Sandoval, Centralia, Ill.
Frank B. Stadler, New York City.
Ingar Stone, Fortune Bay, Newfoundland.

Privates—
Hugo Evangelisti, Cape Dimanta, Italy.

DIED OF DISEASE.

Sergeant—
Ernest H. Weaver, Glenwood, Ark.

Privates—
Theodore Rochester, East Pleasant, Md.

MISSING IN ACTION.

Lieutenant—
George H. Patterson, Nashville, Tenn.

Sergeant—
John H. Hottman, Palouse, Wash.

Privates—
Marvin Dotson, Amarillo, Tex.
Robert Pancher, Garrison, Tex.
John Cocoara, Maciano, Italy.
Pietro De Pinto, Pennsylvaneata, Italy.
Sante Di Gramoto, Montepagano, Italy.
Domenico Giammarino, Canosa Sannita, Italy.
Peter Momeo, Salerno, Italy.
Giacchimo Roberto, Mondradeano, Italy.
William J. Wolfel, Jr., Philadelphia.

WOUNDED SEVERELY.

Captain—
John W. Cotton, Hollywood, Cal.

Lieutenants—
Lester F. Kirkpatrick, Aberlees, S. D.
Ralph W. Ricker, Bridgewater, S. D.

Sergeants—
Oscar M. Anderson, Villiers, Iowa.
William F. Benger, Jessup, Iowa.
Walter Cattell, Rensselaer, N. Y.
Albert C. Brechett, Norway, Me.
Lawrence Grimes, New York City.
David McCully, Belfast, Ireland.

Corporals—
Wilbur R. Mann, Tabor, Iowa.
Milton A. Samuel, Fort Worth, Tex.
William E. Cox, Greenville, Tex.
Tom R. Evans, Glenwood, Iowa.
Edward M. Flaskire, Dimock, Iowa.
Herbert R. Nelson, Chicago.
Mayo E. Taggart, Snyder, Mo.
John H. Hopkins, Dallas, Tex.
John Mallett, Platte Center, Neb.
Joseph W. Turner, Waynoka, Okla.
Britton C. Cook, Ithaca, N. Y.
Roy E. Doyle, Portland, Me.
Hermogene Joyal, Sidney, Mass.
Harold Kenworthy, Oldham, England.
Charles A. Mellroie, Brooklands, England.
Ernest H. Mann, Butlerille, Mich.
Wilfred Milk, Unity, Me.

Cook—
Ernest O. Emerson, Roswell, N. M.
Leo H. Bushroe, Wyandotte, Mich.

Mechanics—
Charles L. Casson, Des Moines.
Paul Cohen, Chicago.

Privates—
Alfred Anderson, Eldridge, N. D.
Martin H. Bain, Slaton, Tex.
Martin C. Dalmolder, Waterloo, Iowa.
Floyd C. Banks, Washington, Iowa.
Joseph A. Carmody, Goldfield, Nev.
Orland J. Conaway, New Virginia, Iowa.
Hay Addison Crawford, Argyle, Tex.
Lotis D. Cutler, Oakdale, Cal.
Charles E. Evans, Audubon, Iowa.
Chester E. Farrow, Wootson, Tex.
Walter W. Heilig, Shelby, Iowa.
Rad Hinch, Anaconda, Mont.
Clarence W. Boswell, Wobster City, Iowa.
Robert L. Childers, Rockford, Iowa.
Carl N. Dorr, Fontanelle, Iowa.
Walter S. Henderson, Mount Pleasant, Iowa.
Ray W. Hlook, Waterloo, Iowa.
Carl G. Kreulen, Sheldon, Iowa.
Erwin Lambertus, Langford, S. D.
Hilbert O. Lihse, St. Mary's, Idaho.
Luther Metlen, Chillicothe, Tex.
Christopher J. Pottinger, Allianed, Neb.
Mallo J. Ratto, 438 Utah street, San Francisco.
George Nalle, Lamars, Iowa.
Lawalkin R. McPherson, Indianola, Iowa.
Homer Raymond Ridenour, Wallace, Neb.
Fred E. Sandell, Seattle, Wash.
Harold Weeks, Fort Bragg, Cal.
Philip J. Schmitt, Marcus, Iowa.
Ralph Mentz, Keokuk, Iowa.
William Walker, Panche Junction, Iowa.
Frank R. Nicolin, Pecan City, Tex.
Arthur J. Armandville, Ct.
John Swanson, Philadelphia.
Earl H. Wheeling, W. Va.
Joseph Conti, Brooklyn.
Hollis S. Corbett, Whitefield, N. H.
Manuel A. Cordeiro, Fall River, Mass.
Walter L. Curry, Grafton, W. Va.
Henry L. Gillot, New York City.
Newton C. Poulk, Mingo, Miss.
Hugh C. Hopkins, Morris, N. Y.
Myrin Kimbrough, Minot, N. Dak.
Harry Kuebler, Jr., Utica, N. Y.
Charles P. Orben, Cincinnati.
Harry Rodeffer, South Amboy, N. J.
Walter E. Theall, Mt. Vernon, N. Y.
Howe Vignan, Waterbury, Conn.
Peter D. Welch, Grand Rapids, Mich.
George A. Watts, West Detroit, Mich.
W. H. Allen, Boston.
Willie Bell, Beauregard, South Ashburnham, Mass.
Iran E. Belden, Meadville, Pa.
Jacob Brown, New York City.
Frank Carnaghi, Milano, Italy.
George Ortenzio, Italy.
Linwood A. Cunningham, Burlington, Vt.
George DeMaster, Kansas, Ill.
Lewis J. Hamm, Jeffersonville, Vt.
Ezra Epstein, New York City.
Harry H. Flaugh, Meadville, Pa.
Hosino Gonzales, Mexico, Mex.
Richard Greenleaf, Nashua, N. H.
Charles A. Lemon, South Wells, England.
Elmer D. Moore, Hindson, Me.
Patrick F. J. O'Connor, Philadelphia.
Walter W. Penrose, Portland, Finland.
Clyde E. Rankin, Bradford, Pa.
James N. Robarge, Lowell, Mass.
Elmer H. Rodenberger, White Castle, La.
Omer Sayles, Jr., Bridgeport, N. Y.
John Shelton, Livermore, Ky.
William E. Smith, Bradford, Pa.
Anthony Tack, Detroit.
Louis Venezio, Montemiglione, Italy.
Kenneth A. Wilson, Newcastle, Ind.
Samuel Williams, Chicago.

WOUNDED, DEGREE UNDETERMINED.

Sergeant—
Jessop Newport, Fort Worth, Tex.
Robert E. Phillips, Tanglewood, Tex.

Corporals—
Billie Benton, Sioux City, Iowa.
Willard L. Bertsch, Sioux City, Iowa.
Thompson Davison, Sunderland, England.
John Furey, Sligo, Ireland.

Privates—
Julius Rottluff, Potter Valley, Cal.
Bennett Burnham, Marble Falls, Tex.
Joel L. Bliss, Edna, Tex.
Walter Dirden, Somis, Cal.
Lee O. Higgins, McKinney, Tex.
Harry B. Kreger, Omaha, Neb.
Frank Portz, Scranton, Pa.
Gust Arsen, Pistopi, Greece.
Primitivo Ascencio, Arandas, Mexico.
John F. Carey, Ayrshire, Scotland.
Antonio Del Vicario, Fenni, Italy.
J. W. Gorman, New York City.
Carmelo Roda, San Pantaleo, Italy.

MARINE CASUALTIES.

A marine casualty list issued today shows:

Killed in action, 51; died of wounds, 2; wounded severely, 23; wounded, degree undetermined, 206. Total, 292.

Sergt. Robert White, No. 125 North Olive street, Los Angeles, and Corp. Elmer L. Lancaster, Arcata, Cal., wounded in action, degree undetermined.

The list:

KILLED IN ACTION.

Lieutenant—
Carleton Burr, Boston.

Sergeants—
Lester D. Dushia, Cameron, W. Va.
James F. McCormick, Cheltenham, Eng.
John Schrader, Hoboken.
Joseph Walter, New York.
Samuel L. Copeland, Wichita.
Herbert I. Shadle, Chicago.
John O. Stover, Lebanon, Pa.
Arthur G. Sullivan, Eureka, Utah.
Hugh M. Todd, Dewsburg, Tenn.
David M. Vincent, East Highland Park, Mich.
Joseph R. Warren, Spring Hill, Tenn.

Corporals—
William M. Barnett, Oswego, N. Y.
Leo J. Hill, Steamboat Springs, Colo.
Maud C. Rockwell, Ellis, Colo.

Privates—
James Alsbrook, Chaffin, Mo.
Guy B. Bird, Carlinville, Ill.
Harold H. Bartlett, Jacksonville, Ill.
Ervin C. Belcher, Ada, Minn.
Ernest H. Bradfilian, Hudson, Ia.
Warren Brock, Orleans, Ind.
Howard F. Burton, Verny, Ind.
James E. Corey, Argos, Ind.
Charles F. Cunningham, Cohoes, N. Y.
Wyd J. De Witt, Monmouth, Ill.
Fred Eichmann, Minn.
Thomas E. Garrett, Highland Springs, Va.
Edward V. Garrison, Mooney, Ala.
John A. Hartsfield, Auburn, Me.
Jonas Johnson, Milwaukee.
John S. Kavalis, Cranesville, N. Y.
John P. Kelly, Murray City, O.
John H. Malecki, Milwaukee.
Jesse B. Mason, Nashville.
George M. Kimball, Cass Lake, Minn.
Verner Lindstrom, Lamond, Ill.
Charles F. McCormick, Havana, Cuba.
Albert E. Moore, Riverside, Ill.
David P. Norris, New York.
Jesse A. Palmer, Huntsville, Tex.
Raymond W. Piggott, Long Bottom, O.
Dowey L. Pittman, San Antonio.
Cecil R. Robinson, Plantsville, W. Va.
Theodore G. Rousseau, Kenosha, Wis.
Edmond W. Smith, Owego, Ill.
William F. Smith, Hilton, Mass.
William A. Stavely, Chicago.
Stanley Stearns, Hoels, S. D.
James P. Walz, Chicago.
John R. Wheeler, Linden, N. J.
Alfred Williams, Jr., Penn Yan, N. Y.

DIED OF WOUNDS RECEIVED IN ACTION.

Privates—
Seth C. Cadman, Portland, Or.
Ballard L. E. Pruitt, Danville, Va.

WOUNDED IN ACTION, SEVERELY.

Lieutenant—
Clyde F. Matteson, Buffalo, Wyo.

Captain—
Frederick Kanstadt, Sparrows Point, Md.

Privates—
Louis Hill, Brainard, Minn.
Victor J. Lawhead, Pocatello, Idaho.

WOUNDED IN ACTION, DEGREE UNDETERMINED.

Captain—
Robert E. Messersmith, Fleetwood, Pa.

Lieutenants—
Carleton S. Wallace, Minneapolis.
Herman L. McLeod, Paulding, O.
John G. Schneider, Jr., St. Joseph, Mo.
Louis F. Tinnerholm, Jr., Lomita, N. J.

Sergeant—
Robert White, No. 125 North Olive street, Los Angeles.

Corporals—
John C. Haverfield, Weiser, Idaho.
Elmer R. Lancaster, Arcata, Cal.
Lester Remy, Salt Lake City.

Privates—
Herbert C. Adams, Sedro Woolley, Wash.
Charles E. Ball, Wilmot, A. R.
Thomas W. Farton, Reed Point, Mont.
Edwin H. Ward, Dayton, Wash.
Alvin E. Wilde, Lovington, N. M.

CASUALTIES OF FRANCE, 2,600,000.

Sister Republic Cheered by Arrival of Americans, Says Marcel-Knecht.

[BY A. P. NIGHT WIRE.]

NEW YORK, Aug. 7.—Marcel Knecht, member of the French high commission to the United States, in an address today at the annual convention of the Knights of Columbus here, said 1,300,000 French soldiers had been killed and 1,300,000 wounded in the war and that the 'Poilus' were wonderfully cheered by the arrival of the Americans.

BRITISH CASUALTIES FOR WEEK TOTAL 9866.

[BY ATLANTIC CABLE AND A. P.]

LONDON, Aug. 7.—British casualties reported in the week ended today totaled 9866, compared with an aggregate of 12,893 reported in the previous week. These are divided as follows:

Killed or died of wounds: Officers, 105; men, 1609.

Wounded or missing: Officers, 374; men, 7778.

LONG BEACH PARENTS TOLD OF SON'S DEATH.

JOSEPH SAWYER HAD SERVED MORE THAN YEAR IN FRANCE WHEN SLAIN.

[EXCLUSIVE DISPATCH.]

LONG BEACH, Aug. 7.—Mr. and Mrs. Robert Sawyer, of No. 1339 Linden avenue, this city, received word today from Adjt.-Gen. McCain, Washington, that Joseph, one of their three sons in the service, had been killed in France.

Young Sawyer was a member of Co. H, Sixteenth Infantry, American Expeditionary Forces, and had been in France more than a year. He was one of the first to enlist from Amarillo, Texas, and was one of the first 10,000 men to leave the United States for overseas service in the Rainbow division.

In his last letter home he told of life in the American front line trenches and of his participation in raids across No Man's Land. "I get a little homesick over here at times," he wrote, "but I don't want to come back until we get to Berlin."

Joseph Sawyer's brothers, Lieut. Robert H. Sawyer, and Corp. H. W. Sawyer, are stationed at Camp Bowie, Fort Worth, Texas.

GIVES 13 SONS, 17 DAUGHTERS TO WAR.

[EXCLUSIVE DISPATCH.]

RALEIGH (N. C.) Aug. 7.—John Ward, a Race man of Goldsboro, has thirteen of his eighteen sons in the Ninth and Tenth United States Cavalry, while his seventeen daughters are busy with war work. The facts are vouched for by Sheriff R. H. Edwards of Wayne county, of which Goldsboro is the county-seat. Ward also probably holds the record for quadruples, says Sheriff Edwards, who gives the record thus:

Ward was born April 21, 1856, at Goldsboro. He has married three times, and his last wife is now living. His first wife bore him fifteen children, four at one time twice, three at one time once and five one at a time. His first wife lived six years and three weeks after marriage, his second wife eight years and six months.

SOLDIERS PROTECTED FROM LOSS OF HOMES.

[BY A. P. NIGHT WIRE.]

CHICAGO, Aug. 7.—A decision setting the precedent for protecting men in military service from mortgage foreclosure was handed down today by Judge Theodore Windes in Circuit Court.

According to the decision, Private D. W. Newton, stationed at Camp Fremont, will not be compelled to pay the interest on a mortgage until three months after he has been discharged from military service.

Well Known Bay City Banker Dies.

[BY A. P. DAY WIRE.]

SAN FRANCISCO, Aug. 7.—William H. High, 65, cashier of the Anglo and London-Paris National Bank here since 1910, and formerly manager of the International Banking Corporation here, died early today at his summer home in Brookdale, Santa Cruz county. High was the brother of Gavin Dhu High, assistant managing editor of the New York Sun. He is survived by a widow and four children.

American Hospital Trains in France Models of Convenience.

This photograph, taken in France by Harry A. Williams, The Times' own war correspondent, shows the care given our soldiers when wounded. The American-built train is fitted with every comfort possible. A number of wounded Sammies are seen starting for a base hospital near the seashore.

WARNING IS ISSUED AGAINST LYING HUN CASUALTY REPORTS.

[EXCLUSIVE DISPATCH.]

NEW YORK, Aug. 7.—The latest projects of enemy agents to cause distress in the families of soldiers and sailors is to send bogus agents, posing as representatives of the American Red Cross, to the homes of men known to be overseas to report that a son, father or near relative has been killed or seriously wounded in France.

The bureau of civilian relief of the Red Cross has sent out a country-wide alarm to Red Cross chapters to be on the alert to defeat any future activity of this kind. Within the last forty-eight hours five instances of false casualty reports, all from Queens county, have been brought to the attention of the Red Cross. In each instance a family with a son in France was informed that the son was killed and that the government was withholding the information.

"The American Red Cross," a statement issued reads, "wishes to emphasize the fact that no information of this kind is given out by the organization. The War Department reserves to itself the right to announce by wire or mail the news of casualties, and this information is so issued before it is sent either to the Red Cross or to the newspapers. Details of the death or injury can later be obtained by the Red Cross, but the first announcement must go through the War Department to the bereaved relatives."

The spreading of these false casualty reports is now being investigated by the Department of Justice.

With Our Army.

ALLIED FORCES ACROSS VESLE POUNDING ENEMY.

Big Guns Relieve Infantry in Fighting Along Northern Bank.

BY EDWIN L. JAMES.

[ATLANTIC CABLE—EXCLUSIVE DISPATCH.]

[Copyright.]

WITH THE AMERICAN ARMY, Aug. 7, 9 a.m.—The situation awaits developments. Germans are making a strong stand on the ridge between the Vesle and the Aisne, with rear-guard contact parties ranging down to the northern bank of the Vesle. We are maintaining small groups on the north bank, which are in constant contact with the Germans. During a temporary lull of infantry activity both sides—the Germans, Americans and French—hourly are increasing their volume of artillery fire.

The Allied forces may effect a retirement of the Boche from the ridge positions by the use of artillery, for under such pressure he quit the northern bank of the Ourcq.

After we had penetrated certain positions in the past twenty-four hours the situation on the American front along the Vesle has been one of planning rather than of action. This is speaking in a broad sense and does not mean we have not been in a number of sharp skirmishes.

It may be said frankly that perhaps the Allied action may depend in detail largely on what the Boche does between the Vesle and the Aisne.

It is known orders have been issued looking forward to having to go back across the Aisne. On the other hand, the violent artillery work of the past forty-eight hours might indicate a change in these plans. Yet another way of looking at the situation is that the bombardment of our positions has been done by 77's and 105's, meaning the largest guns certainly on this side of the Aisne, or they would be in use. Wherever the Boche makes a final stand he will have big guns where he can reach well into the opponent's territory.

PARIS OUT OF PERIL.

It must be borne in mind, considering the situation, that the chief aim for which Gen. Foch launched the offensive on July 18 has been accomplished—that the men on the Soissons salient have been wiped out and the peril to Paris ended.

In the present location on the western front if is worth a certain price to get the Germans back to Chemin des Dames. It is not worth more than a certain price in view of the situations elsewhere on the western front. It is also to be remembered that the greater effort the Boche makes on this salient more than weakens himself somewhere else, making it easier to purchase greater military results with the same expenditure of military effort. Therefore, it is best to say that today the situation is in the making. It is entirely possible that the next two weeks may see one of the greatest artillery duels of the war, with the Germans working to make it impossible for the French and Americans to maintain their positions from which to advance toward the Aisne, and the French and American gunners working to make the Boche get back to the Aisne without the expenditure of a great deal of infantry effort. Because of the shortening of the line between the vicinities of Rheims and Soissons, both sides have an unusually large supply of guns on this front.

As for artillery duel on large scale so long as the Boche keeps big guns far back he cannot reach our present Vesle lines. The Americans and French have the best situation because our big guns are raking from the Vesle back to the Aisne. Continuing rain the past week had put the roads used by the Germans in bad shape.

LOOTING BY HUN.

In his withdrawal from the towns south of the Vesle the Boche put up one of the most complete jobs of looting that the world ever saw. It appears the soldiers were given permission to do personal looting, being not only allowed to send loot back to their families, but provided with military transport for that purpose. Every store was stripped of food, not one can or pound being left behind. Shelves of stores were swept clean. Clothing and shoes also were taken. The Americans have captured many packages of loot addressed to German soldiers' families, which they left behind in their flight. A very interesting angle on the German civilian situation is furnished by the fact that the wheat harvested south of the Vesle was shipped back to soldiers' families in little cotton sacks holding about four and one-half pounds. Large numbers of these sacks, all addressed, were found by our soldiers.

Every day of the cleaning-up after the Boche shows evidences of systematic attempts to terrorize the Americans by the use of infernal machines. In a previous dispatch I told how bombs were set in dugouts and houses, how ammunition dumps exploded two days after the Germans left, how telephone wires were strung to hidden piles of explosives to be set off from a distance. But yesterday brought an expose of the largest single instance.

North of Fere-en-Tardenois lies Chateau De Fere. There is a large chateau dating from the fifteenth century and by its side ruins of one dating back to the thirteenth century. The newer one had been used for Germans for headquarters, and offering some advantages they evidently thought the Americans might make some use of it.

FOUL HUN TRAP.

American engineers going there bearing in mind warning against infernal machines noticed, too, the systematic lying about of wires along the ground and into the chateau. An examination of the system of wires showed they ran all through the chateau and also into the ruins, among which stands a magnificent arch about ninety feet high. Our engineers traced the wires with great care and found them leading to high explosives, lying in all parts of the chateau and in the ruins. More than three tons of this explosive was found, and if touched off would have wrecked the chateau and killed everycne in it.

The infernal machine laid so that cutting any wire would set it off. Of course, the first step in clearing up enemy wires is to cut them. Another chateau was destroyed yesterday when a smaller such infernal machine was set off. Fortunately no one was killed, as the place had not been occupied by the Americans as an important post.

ALLIES FORCE WAY OVER VESLE

(Continued from First Page.)

attack was launched, and the action was conducted without much advantage in observation by aircraft.

When the order for the advance was given, the men for the most part swept forward in open formation. The Germans launched a counter-attack without success.

The men on the American right fought their way along the chosen routes. Some of them floundered across through the water, while others used the bridges that still were standing.

One detachment of Germans, somewhat more than a company, moved forward into the open. Here the American machine guns caught them, and, sweeping them with bullets, destroyed them almost totally.

The Germans attempted to strike the Americans a disconcerting counter-blow with a considerable force by plunging down a ravine leading to the river. Their path had been cleared by their artillery, and they might have succeeded in reaching the Americans, but the movement had been reported to the artillery stations south of the Vesle, and from them there swept into the advancing column such a mass of shells that the formation was quickly broken.

At another point a detachment of Germans stood until the Americans were upon them. Then it became a hand-to-hand conflict, the only one of the kind during the battle. In the mud and in darkness where the combatants were barely able to distinguish each other they fought it out.

The Americans won.

The Americans on the left failed to reach their objectives until they had called for a second barrage. Under its cover they rallied and struggled forward to the chosen positions.

The Germans, in attempting to repulse the attack, used guns of 77 and 105 caliber and minnerwerfers. They had them on the higher ground, considerably to the rear of the battle line. The American guns did excellent work, not only in covering the advance, but in breaking up formations, especially one large assemblage of infantry.

THRILLS OF BATTLE.

[BY ATLANTIC CABLE AND A. P.]

WITH THE AMERICAN ARMY ON THE VESLE, Tuesday, Aug. 6.—The Germans appear to be determined not to permit American engineers to throw bridges across the Vesle, and as a result several American officers have had thrilling experiences.

Lieut. E. F. Mail of California, on Tuesday, was under cover with sixty men on the south bank awaiting a lull in the German shelling in order to build a bridge. It was intended to build a footbridge on the foundations of a bridge destroyed by the Germans and then to put up a larger structure. Lieut. Mail, carrying two planks, started out on an exploration trip by himself.

The lieutenant reached the southern pier just as the German machine gunners commenced a heavy fire. This did not stop him. He tossed one plank into a temporary position and then put the other in place from the south pier to the pier in the middle of the river. The enemy fire becoming warmer, Lieut. Mail jumped into the river and took cover on the north bank. Afterwards he recrossed to the south bank and rejoined his command amid cheers from the soldiers.

Farther west of Plames, Capt. Francis R. Newcomer and Capt. James P. Growden during daylight felled a tree across the Vesle and crossed to the north bank. There they chopped down another tree, which fell toward the southern bank. Soon afterwards they had completed a footbridge with the tree trunks as stringers. Newcomer and Growden had gone ahead of the bridge-building gang to the position, and when the gang arrived they found the work well started. The enemy discovered the footbridge soon afterward and subjected it to heavy fire.

THE DAY'S NEWS SUMMED UP.

THE SKY. Clear. Wind at 5 p.m., southwest; velocity, 10 miles. Thermometer: Highest, 81 deg.; lowest, 65 deg. Forecast: Thursday fair, except cloudy or foggy in morning near the coast; moderate, southwesterly winds. For complete weather data see last page of this section.

THE CITY. Rear-Admiral William F. Fullam, commander of the Pacific Fleet, promised crowd of patriotic Angelenos assembled at Allied War Exposition that navy will give the Kaiser the surprise of his life.

Following charges made against him by navigation school students, Capt. Thomas Deering of the harbor was transferred to San Francisco.

Miss Florence Yoch was made temporary field secretary of the Woman's Land Army following resignation of Mrs. Orpha Eastman.

Councilmen indicated that a revision in the Sunday closing law will be made before it is enforced to the letter.

Plans were made at the Chamber of Commerce to marshal all the industrial forces of the Southland as an effective war machine.

Leader of world conference of Seventh Day Adventists in speech at camp meeting declared the end of the world is near.

Congressman Osborne told the City Council that Congress will consider two new power bills soon which may affect the city.

Work was begun on plans for the new Pantages million-dollar theater to be built at Seventh and Hill streets.

SOUTHERN CALIFORNIA. Mexican officials at Mexicali deny knowledge of use of Mexican wireless by pro-Germans.

Priceless relics, once the property of Gen. U. S. Grant, stolen by gang of small boys, recovered by San Diego police.

W. E. Wright, wealthy Fullerton rancher, found guilty of driving an automobile while intoxicated and running down and injuring officers of Fullerton Home Guards.

PACIFIC SLOPE. Temporary writs of habeas corpus are granted pacifist preachers held under arrest in San Francisco; hearing set for October 14 in Los Angeles.

President of Columbia University lecturing in San Francisco declares America is fighting two wars; one against Hun, other against undemocratic ideas.

Forest fires burning for several days in northern part of California are reported now under control in North Fork, Madera and other counties.

Gerald C. Cudahy, who asserts he is a nephew of the packer, is arrested in Tacoma on charge of being a slacker.

GENERAL EASTERN. Government report of damage to corn from heat offsets bearish influence due to reported rains and corn prices remained strong.

Intense heat causing partial suspension of industrial plants is reflected in sluggish action of Wall-street stock market. Price range narrow; trade dull.

Joseph W. Folk's nomination for Senate in Missouri is conceded by opponent: Gov. Capper wins nomination at Kansas primary; all counts incomplete.

U-boat shells and sinks lightboat within half mile of shore off Cape Hatteras. American schooner rescues crew from sunken Japanese steamer.

Secretary McAdoo in Chicago announces his opposition to any increase in rate of interest paid by government on Liberty Bond issues.

Latest project of enemy agents revealed in New York is to send messengers to relatives to report death or wounding in France; work under name of Red Cross.

WASHINGTON. Army casualty list issued by War Department contains more than thousand names; two Angelenos named on list: marine casualties for day total 292.

Maj.-Gen. W. S. Graves, commanding officer at Camp Fremont, is selected to head American expeditionary force to be sent to Siberia. Gen. March announces.

Gen. March, Chief of Staff, in outlining new man-power bill before Senate committee asserts administration plans to raise army of 5,000,000 men as soon as possible.

FOREIGN. Lloyd George tells House of Commons Gen. Foch's stroke has made victory for Allies certain; Premier praises American effort and army.

Berlin paper declares Germans must learn nation is not invincible; admission is made that Allies may be final victors.

Paris press urges France to indorse sentence of banishment passed by high court upon Louis Malvy, convicted of having relations with enemy.

Charles Grasty writes warningly in London of possibility of coal shortage and economic troubles in Great Britain, but he declares people are sure of winning war.

85c Per Month
DELIVERED TO SUBSCRIBERS

Daily, at Hotels, on Railway Trains, 5 Cents.
Daily, on Streets and News Stands, 3 Cents.
Sunday, in Los Angeles and Suburbs, 7 Cents.
Sunday, Outside Territory, Per Copy, 10 Cents.

IDAHO MINERS STRIKE CLOSES STAMP MILLS

SEVEN HUNDRED MEN IN COEUR D'ALENE DISTRICT ASK SIX HOURS, TWO PAY DAYS.

[BY A. P. NIGHT WIRE.]

WALLACE (Idaho) Aug. 7.—Seven hundred men employed in mines and mills of the Coeur d'Alene district of the Coeur d'Alenes, it was estimated today, as the result of a strike by miners in the Mining and Gold Hunter mines for shorter working day and semi-monthly pay days. Not all the men are on strike, it is declared, but they were forced to cease by the suspension of work in the mines.

No disturbances were reported today, and it was said there was no indication that the strike would spread to other districts.

Capt. G. P. Mix of Co. C, State Guards, at Mullan, received orders today from Gov. Davis to hold his men in readiness to entrain "to any point I name, when I should necessity arise."

Strikers' committees representing employees of the Morning and Hunter mines have wired Secretary of Labor Wilson asserting that they have a justifiable grievance, requesting him to act as mediator.

Sheriff Robert Pfeil of Shoshone county and Charles Siverts, special agent of the United States employment service, went to Wallace and asked the strikers to return to work, but the request was refused by the men after a conference.

Reports from Saud Point, Idaho, were to the effect that Co. B, State Guards, comprising 65 men, had been ordered to hold themselves in readiness for immediate service.

URGES NO INTERFERENCE.

[BY A. P. DAY WIRE.]

SEATTLE, Aug. 7.—... urging Northwest union men to do nothing to block the government's war task of getting out timber, has been sent by Samuel Gompers, president of the American Federation of Labor, to William Short, president of the Washington federation of Labor, and to the local of the International Union of Mine, Mill and Smelter Workers' Union. It was announced here today.

Gompers asked Short, of the Mine, Mill and Smelter Timber Workers' Union to make statements concerning the recent adoption by the union and certain resolutions urging the removal of Bryce P. Disque as head of the government's spruce production division in the Northwest. Gompers asked Short for a statement.

Short answered Gompers' telegram and said the controversy was primarily over the right of the timber workers to organize. He told Gompers that president of the Northwest district was doing everything to speed production for the government's war program. Gompers asked Short if there was any necessary difference with their right to organize, which he said has been guaranteed by President Wilson.

ITEMS OF INTEREST TO MEN
FIBRE HOSE
35c—3 Pr. $1.00
Blues, Blacks, Tans, Grays, Sizes 9½ to 11
GOLF SHIRTS
White Madras and Soiesette
Special value by the
Sizes 14 to 17
NAINCHECK UNION
And 2-piece Suits
$1.00 per

IDAHO MINERS STRIKE CLOSES STAMP MILLS

SEVEN HUNDRED MEN IN COEUR D'ALENE DISTRICT ASK SHORTER HOURS, TWO PAY DAYS.

[BY A. P. NIGHT WIRE.]

WALLACE (Idaho) Aug. 7.—Seven hundred men, employed in the mines and mills of the Mullan district of the Coeur d'Alenes are out, it was estimated today, as the result of a strike by miners in the Federal and Gold Hunter mines for shorter working day and semi-monthly pay days. Not all the men are on strike, it is declared, but the mines were forced to close by the suspension of work in the mines.

No disturbances were reported today, and it was said there was no indication that the strike would spread to other districts.

Capt. G. P. Mix of Co. C, 1st Idaho State Guards, at Mesow, received orders today from Gov. Alexander to hold his men in readiness to entrain "to any point I may direct them should necessity arise."

Strikers' committees representing employees of the Morning and Gold Hunter mines have wired Secretary of Labor Wilson asserting that they have a justifiable grievance and asking him to act as mediator.

Sheriff Robert Pfeil of Shoshone county and Charles Struthers, special agent of the United States department service, went to Wallace and asked the strikers to return to work, but the request was refused by the men after a conference.

Reports from Sand Point, Idaho, were to the effect that Co. B of the State Guards, comprising sixty men, had been ordered to hold itself in readiness for immediate service.

URGES NO INTERFERENCE

[BY A. P. DAY WIRE.]

SEATTLE, Aug. 7.—Telegrams urging Northwest union men to do nothing to block the government war task of getting out timber have been sent by Samuel Gompers, president of the American Federation of Labor, to William Short, former president of the Washington State federation of Labor, and to the local of the International Timber Workers' Union, it was announced here today.

Gompers asked Short and the Timber Workers' Union to send statements concerning the recent adoption by the union and the Metal Trades Council of resolutions urging the removal of Brice P. Disque as head of the government's spruce production division in the Northwest. Gompers said Short he had also asked Col. Disque for a statement.

Short answered Gompers by telegram and said the controversy was not over the right of the timber workers to organize. He told the national president the Northwest was doing everything to speed up the government's war program and asked only that there be no interference with their right to organize, which he said has been recognized by President Wilson.

ITEMS OF INTEREST TO MEN!

FIBRE HOSE
35c—3 Pr. $1.00.
Blues, Blacks, Tans, Grays, Sizes 9½ to 11½

GOLF SHIRTS
White Madras and Soiesette.
Special value $1.95. Sizes 14 to 18.

NAINCHECK UNION
And 2-piece Suits. $1.00 per suit.

SPECIAL MEN'S NECKWEAR
"Coin dot"—65c.

THIN NIGHTSHIRTS
$1.00 to $2.50.

PAJAMAS
$1.50 and up

STRAW HATS
$2.00 and up.

STEIN BLOCH CLOTHES
$25 to $35.

PALM BEACH SUITS
$12.50 to $22.

Mail Orders Filled

Outfitters of Reliability to Men, Women and Boys

Harris & Frank
437-443 South Broadway
Known for Better Value

DR. BEAUCHAMP

Full Set Teeth, great fit and appearance, $5.00
Gold Crowns, 22-k gold, $3.00
Bridge Work, per tooth, $3.00
Porcelain Crowns, per tooth, $3.00
Teeth extracted, painless, 50c
Aluminum Plate, none better, $5.00
No charge for examination. Lady attendant. Out-of-town patients accommodated. Dental work is guaranteed for 10 years. Have your teeth attended to by DR. BEAUCHAMP, the painless extractionist.
DR. BEAUCHAMP
Forum Building, 8th and Hill, 8th Floor, Suite 8.

MARCELL
313 West Eighth St.

Afternoon Tea
at
The Terrace
50c
ROSENFELDT QUINTETTE

ASK FOR and GET
Horlick's
The Original
Malted Milk
For Infants and Invalids
OTHERS are IMITATIONS

Maj.-Gen. Graves Named to Lead Our Forces to Siberia.

Intervention.

REGULAR TROOPS TO GO FROM THE PHILIPPINES.

General March Announces There is no Intention of Forming an East Front in Asia.

[EXCLUSIVE DISPATCH.]

WASHINGTON, Aug. 7.—Maj.-Gen. William S. Graves, until recently assistant Chief of Staff of the Army, was designated today as commanding officer of the American military expedition to Siberia. Gen. March, Chief of Staff, in making the announcement, said two regiments of infantry in the Philippines, supplemented by troops from the United States, will form the American expedition force which will co-operate with the Japanese and Allied troops in aiding the Czecho-Slovaks.

No announcement of the size of the force from the United States was made except that Gen. March said it would be "relatively small." The Chief of Staff also emphasized that the expedition is not sent to Russia at the beginning of military intervention to re-establish the eastern front against Germany. Gen. March's statement follows:

"The United States has organized an expedition to Siberia. The officer selected to command this expedition is Maj.-Gen. William S. Graves, who is now in command of the Eighth Division, Camp Fremont, Cal. The nucleus of the American force in Siberia will come from the Philippines and will consist of the Twenty-seventh and Thirty-first regiments of regular infantry. That force will be supplemented by other troops sent from the United States.

"The purpose of organization of this expedition has been announced by the President through the State Department and I need not refer to it further. The force is relatively small and is not for the purpose of establishing an eastern front in Russia but for the purpose set forth in the President's memo and no other.

PRESIDENT'S PURPOSE.

"The purpose outlined by the President and reiterated by Gen. March is to furnish such protection and help as possible to the Czecho-Slovaks against the armed Austrian and German prisoners, who are attacking them, and to steady any efforts at self-government or self-defense, in which the Russians themselves may be willing to accept assistance."

Major Gen. Graves will command the inter-Allied expedition but the details will be decided later. Under no circumstances the senior American officer present would command the Allied force, but the highest officer set by the Allies in choosing a supreme commander on the scene of the front may be followed and the commanding officer named with reference to seniority.

Brig.-Gen. Leonard Wood, who had been considered for the command but again sidetracked, Maj.-Gen. Graves was the choice of the chief of staff, as the officer whom the United States best could spare for military administrative duty to command the American forces.

MEXICAN EXPERIENCE.

Gen. Graves was secretary of the general staff during the Mexican border crisis and was made assistant chief of staff in charge of the administrative branch when Gen. March was brought back from Europe as chief. He was sent to Palo Alto, recently, to command the new Eighth Regular division, now forming and it is presumed the troops sent from the United States to Siberia will be drawn from this division.

The Twenty-seventh and Thirty-first regular regiments in the Philippines, which will form the nucleus of the American expedition are commanded respectively by Col. Henry D. Styer and Col. Elnore E. Taggart. There was some objection to removing these troops from the tropics to Siberia, owing to their lack of equipment and the change in climate, but this was overruled. The two regiments are organized on the old army footing of 1200 men to a regiment.

The American troops will be joined in Vladivostok by an equal number of Japanese. What forces the French, British and Italians will send has not been announced. This international expedition will reinforce 100,000 Czecho-Slovaks and, despite the statements of American officials to the contrary the Russian Embassy in Washington has hailed the move as one designed to reestablish the eastern front against Germany.

BOLSHEVIKI STAND.

There is much interest here in the possible course to be adopted by the Bolsheviki against the Allies and America in view of the occupation of the Murman coast, Archangel and points of the interior by Allied and American forces, and the projected military movement in Siberia.

No surprise would be caused by a declaration of war by the Lenine-Trotzky regime against Japan and the Entente powers, but there has been some question whether the Bolshevik leaders would include the United States among their formal enemies.

It is believed here that the first task of the Japanese-American troops would be to clear the Amur branch of the trans-Siberian railroad of Bolshevik and German-Magyar forces, the consummation of which would put all Eastern Siberia in the hands of the Allies and loyal Russians.

CONSUL ARRESTED.

The State Department was advised today of the arrest by the Bolsheviki of American Consul Felix Cole at Archangel before the occupation of that city by the Allies. Cole was later released by the Bolshevik authorities, who had been warned that they would be held personally responsible for the Allied and American diplomats when the latter were threatened with detention by them. He reported to the department that he has received nothing from it since July 7. As several dispatches had been transmitted for him since that date, it is assumed that the Bolshevik officials intercepted the telegrams.

Gen. March said that the sailing of the expedition of Gen. Graves would not be announced, but that upon arrival of the forces the news would be made public. It was not stated whether an announcement of the arrival of the American contingent may be expected. The Japanese force, in conjunction with the Chinese, who will act under Japanese direction, probably will be more numerous; in fact, Japan is preparing to send into Siberia any number of troops necessary to carry out the declared purpose to give effective aid to the Czecho-Slovaks.

REVOLT SPREADS.

Rapid development of the revolt in the northern provinces of Russia against the Bolshevik rule is noted by officials here. British and French commanders of the forces operating in that section of Russia appear to have confined their activities to military and naval movements.

Though the State Department has not yet received or made public the combined protest against the Bolshevik administration issued by the foreign Ambassadors and Ministers before their departure from Vologda, it is believed that the stand taken by the foreign representatives has tended to add to the rebellion through its assurance of moral support by the Allies.

No American troops have been landed at Kandalaska, and Ambassador Francis has been making his headquarters temporarily on one of the American warships at Murmansk, but so far American forces have not done more than assist in guarding the military stores in that vicinity and certainly have not interfered in the struggle that has been going on between the anti-German elements and the Bolsheviki in that quarter, resulting in the expulsion of the latter.

The government of Archangel, officials say, may be the beginning of a government which the Entente and America can recognize.

ALLIED TROOPS LAND.

[BY ATLANTIC CABLE AND A. P.]

LONDON, Aug. 7.—A Russian government wirless message received here says:

"At Archangel British and French have landed. They are advancing along the railway. Our staff is at Odozerskaia. (100 miles south of Archangel.)

"On the Czecho-Slovak front the Czechs have captured Novo Nikolaivesk, Ekaterinburg and Simbirsk. Today the Czecho-Slovaks shelled Kazan."

NEW NATION FORMED.

[BY ATLANTIC CABLE AND A. P.]

KANDALASKA (Russian Lapland) Monday, Aug. 5.—The new government of Archangel is prepared to assume relations, diplomatic, financial and industrial, with foreign nations for the "region of the north."

The heads of this government, which includes representatives of six of the Russian northern provinces, as members of the group which proclaims itself to be working for the restoration of real democracy in Russia.

Volunteer detachments of White Guards are aiding Allied units in pursuing the Bolshevik forces southward from Archangel.

The new Archangel government has arrested most of the Bolshevik leaders who had not fled. The Bolshevik commissioner of war, Zenkevich, was killed; otherwise the change in government was virtually bloodless.

David R. Francis, the American Ambassador to Russia, returned here today from the Murmansk region and will remain at Kandalaska pending developments. The Allied diplomatic corps expects to move to Archangel shortly.

BRITISH IN VLADIVOSTOK.

[BY PACIFIC CABLE AND A. P.]

SHANGHAI, Saturday, Aug. 3.—British troops landed at Vladivostok at dawn today, says a dispatch from that city. They received a friendly reception.

The Czecho-Slovak troops operating along the Usuri River north of Vladivostok are retiring under pressure of superior forces, it is stated in advices from Vladivostok.

SEMENOFF WITHDRAWS.

[BY PACIFIC CABLE AND A. P.]

HARBIN (Manchura) Saturday, Aug. 3.—Gen. Semenoff, leader of the anti-Bolshevik forces in Siberia, has withdrawn somewhat on the trans-Siberian line towards Vladivostok, his corps now being between Khailar and Manchuria station. They are awaiting the arrival of the Czecho-Slovaks.

Austria-German reinforcements are reported arriving on the Manchurian and Nikolsk fronts. The prospects of active co-operation against the Germans are uniting the Russians.

KERENSKY AID SLAIN.

[BY ATLANTIC CABLE AND A. P.]

PARIS, Aug 7 (Hayas Agency.)—M. I. Terestchenko, Minister for Foreign Affairs in the Cabinet of Premier Kerensky, has been assassinated at Poltava, according to an announcement made by the Hamburg Fremdenblatt and reprinted by Paris newspapers. The identity of his assassins is not known.

POSTPONE SUFFRAGIST CASES.

[BY A. P. NIGHT WIRE.]

WASHINGTON, Aug. 7.—At the government's request, the Police Court today postponed until Tuesday hearing of the case of forty-eight women arrested yesterday for attempting without police permits to hold a speech-making demonstration before the White House in protest against the Senate's failure to act on the woman suffrage amendment.

When Your Eyes Need Care

Try Murine Eye Remedy. At your druggist's, 50c per bottle. For Book of the Eye Free write Murine Eye Remedy Co., Chicago.

For Stability.

M'ADOO OPPOSES INTEREST RAISE.

Declares for Fixed Rate on Liberty Bond Issues.

Also Urges Flat 80 Per Cent. War Profits Tax.

Asks for Speed on Revenue Bill in Telegram.

[BY A. P. NIGHT WIRE.]

CHICAGO, Aug. 7.—Secretary McAdoo, speaking here today of the next Liberty Loan, said:

"The rate of interest will be 4¼ per cent. It would be ridiculous to raise this interest. It would mean that the American people were trying to lift themselves up by their boot straps. We must have a stabilized interest system in the loan so that business will not feel it necessary to raise the interest in its transactions up and down the line."

Secretary McAdoo declared himself unreservedly in favor of a flat war profits tax of 80 per cent. "The adoption of an 80 per cent. war profits tax should render unnecessary, and I believe undesirable, any increase in the existing excess profits tax rate," he declared.

In presenting his views on tax measures now before Congress, Secretary McAdoo addressed the following telegram to Claude Kitchin, chairman of the Ways and Means Committee of the House:

ASKS FOR SPEED.

"Roper has advised me of his talk with you Wednesday last. I greatly appreciate assurance you gave him of your desires to meet as far as possible the views of the treasury. I should be very sorry to have progress on the revenue bill delayed for conference concerning war profits tax, as I understand you suggest. This is a matter which has engaged my earnest thought and in order that you may know my views without delay I take the liberty of telegraphing to confirm and reindorse the programme outlined in my letter to you of June 5 and to express the conviction that that programme is sound and reasonable.

"I earnestly hope that it may commend itself to you and the committee. I regard the war profits tax as an integral and indispensable part of that programme. As a result of the further consideration of the subject which has been given since I wrote you, I am confirmed in my opinion that a flat war profits tax of 80 per cent. should be imposed. Of course, ample safeguards should be provided against hardships in extraordinary cases in the application of such a rate. The adoption of an 80 per cent. war profits tax should render unnecessary, and, I believe, undesirable, any increase in the existing excess profits tax rate.

"It is my strong conviction that the taxation of genuine war profits is the only way to reach real war profiteering, and that it is at the same time a thoroughly justifiable measure upon economic grounds, as well as a certain and indispensable producer of a large part of the required revenue.

TEST OF PATRIOTISM.

"The patriotic producers of America should be content if one-fifth of their war profits are secured to them, especially when we reflect that the men who are fighting and dying in France to save the liberties of those who stay at home and make it possible for them to continue in business are limited by act of Congress to $2500 per year for their services and have to give their blood in the bargain.

"Should we be more partial and tender to those who are protected in safety at home than we are to those who make the supreme sacrifices for us on the field of battle? I sincerely trust also that amendments which experience has shown to be desirable, if not essential, to the provisions affecting the determination of excess profits taxes may be adopted."

Secretary McAdoo, who spent the day inspecting Chicago railway facilities, also announced that the next Liberty Loan and any others that may follow will be on a 4¼ per cent. basis.

"The public should realize," he said, "that if the rate were raised they would simply be 'hanging themselves by their own boot straps.' The situation must be kept sound by stabilizing the rate at 4¼ per cent. Interest. It is to the interest of the people, the banker and the business men, because if the government raises its bid for money then all industry will have to pay proportionately more for new capital."

Secretary McAdoo departed late tonight for Cincinnati, from where he will return to Washington.

HUNS FINALLY ADMIT THEY MAY LOSE WAR.

EVENTS SHATTER ILLUSION GERMANY IS INVINCIBLE, SAYS BERLIN PAPER.

[BY ATLANTIC CABLE AND A. P.]

LONDON, Aug. 7.—A dispatch to the Daily Mail from The Hague today includes an editorial by the Dusseldorf Nachrichten which says that nobody looking into the future can see an end to the war.

The Vorwaerts of Berlin says that events at last have shattered the illusion, created by inspired optimism, that Germany is invincible. It says:

"The German people at last realize the colossal gravity of the situation. Let us have courage to admit that as long as the war is not ended it is not won and can be lost."

QUIT ECONOMIC COUNCIL.

[BY ATLANTIC CABLE AND A. P.]

ZURICH, Aug. 7 (Havas Agency.)—Albert Bain and Holzendorff, directors of the Hamburg-American Steamship Line, have resigned as members of the German Economic Council, says a dispatch received here from Hamburg.

War Board Experts Arrive in London

[BY A. P. DAY WIRE.]

WASHINGTON, Aug. 7.—Arrival in London of L. L. Summers, a member of the War Industries Board and its technical adviser, with a party of ten other experts, was announced today by the War Industries Board. They will confer with representatives of the Allied nations on the various inter-Allied councils.

FEAR SCALPERS MAY GET HUNS.

Relatives of U-Boat Crews Interned in America Have Strange Ideas.

[BY ATLANTIC CABLE AND A. P.]

LONDON, Aug. 6.—Letters from relatives and friends in Germany of U-boat crews interned in the United States are beginning to arrive in London. One letter from the wife of a prisoner, apparently written in all seriousness, says:

"We hope you will return. You are certainly to be sympathized with. We are always praying with our deepest feeling that you may not be eaten up by Indians or hanged by cowboys with lasso ropes.

"If they should wish to scalp you, you should first make appeal to the King of America. Is he also an Indian?"

DRAFTING OF SHIP MECHANICS OPPOSED.

[BY A. P. NIGHT WIRE.]

PHILADELPHIA, Aug. 7.—Representatives of shipyard workers of the Pacific Coast, in conference here with officials of shipbuilding companies and the Emergency Fleet Corporation went on record today as against the drafting of mechanics and semi-mechanics employed on war work or who will accept war work.

The furlough system is also condemned. By this similar mechanics from the army and navy are granted furlough to work in the yards. The labor men say they drew their pay from the government and are also paid by the shipyards. Deferred classifications are wanted for all these men, labor representatives said.

NORTH STATE FOREST FIRES ARE DAMAGING.

[BY A. P. NIGHT WIRE.]

SAN FRANCISCO, Aug. 7.—Forest fires which have been burning within the past two days near North Fork, Madera county, and Cohasset, Butte county, were controlled today, according to an announcement by the United States forest service here.

The Madera county fire burned over a large area of brush and grazing land. The damage has not yet been estimated. The Butte county fire caused a loss of $2600.

FIRE PERIL IS PAST.

[BY A. P. NIGHT WIRE.]

ALDER SPRINGS, Aug. 7. — A forest fire which burned to the edge of one of the best stands of timber in this region was under control, it was announced here today by J. D. Coffman, forest supervisor. The fire was on Leech Lake Mountain, in the Covelo district of Mendocino county, and swept over 200 acres of grass range.

According to Coffman, the fire was started by campers, who are expected to plead guilty to a charge of violating the State fire laws.

TO HOLD VETERANS' DAY AT CAMP LEWIS.

SOLDIERS OF PRESENT WAR TO HONOR MEN OF FORMER CONFLICTS.

[BY A. P. NIGHT WIRE.]

CAMP LEWIS, TACOMA (Wash.) Aug. 7.—"Veterans' day," to be observed here on the 24th inst., will mark the beginning of a campaign to have American veterans of the present and past wars honored while living as are the dead soldiers and sailors, on Memorial Day.

Invitations to the Governors of ten Western States from which the National Army men making up the Thirteenth Division are drawn, were mailed by the Veterans' Day Committee today and an effort will be made to enlist the support of the Governors toward having a "Veterans' Day" holiday each year similar to Memorial Day.

Thirty thousand or more civilians are expected to attend this first veterans' day celebration.

Arrival in camp today of Lieut.-Col. Julian C. Chamberlain from the School of Artillery Fire at Fort Sill, where he was instructor, and Maj. John H. McIlvaine, also a Fort Sill instructor, was said to mark the beginning of a rapid influx of instructors and higher officers who will command the Thirteenth Division now organizing.

We Loan Money On Diamonds Watches and Jewelry
A. B. Cohn & Bro.
Broadway Office Phone F2020
228 Mercantile Place,
Bet. 5th and 6th Sts. on Bdwy.
Ref., First National Bank.
Interest 1 and 2 per cent.
No other charges. No indorsements or others to sign for you necessary. For a temporary accommodation see us. Loans from $1 to $50,000. Est. 1889.

6 BELL-ANS Hot water Sure Relief

BELL-ANS FOR INDIGESTION

Dr. RIMMER

Examination Free

Natural Gum Plate	$10.00
Gold and Porcelain Crowns	$5.00
Painless Extracting	$1.00

Owl Bldg., 7th and Hill. Phone A8822.
Daily 9 to 8. Sunday, 9 to 12.

D. BONOFF
FURRIER
Special August Fur Sale
810 S. Broadway. Phone 13613

CONSTANTIAN
The Best In Oriental Rugs
340 South Broadway

The Times' year-in and year-out advertising supremacy is the logical result of its circulation superiority.

Birkel Company Facts Which Are

IMPORTANT

To Purchasers of Musical Instruments

First: The Birkel Company controls the exclusive agencies of those Pianos, Player Pianos, Musical Instruments, Organs, etc., which hold the undisputed supremacy of their respective classes. This company is exclusive agent in Southern California and Arizona for Steinway, Sohmer, Kurtzmann and Estey Pianos (and many other pianos whose names are familiar the world over;) the Pianola and other products of the great Aeolian Company; Conn Band Instruments, L. Nunes Ukuleles and Keech Ukulele Banjos; Gibson Mandolins, Washburn Guitars, Leedy Drums and many other makes equally significant. We sell Victrolas and Victor Records exclusively.

Second: All Pianos, Players, Musical Instruments, etc., are priced at a fixed amount, the least at which these instruments can be sold and allow a reasonable profit. Price haggling is unknown. *Quality* is our watchword. For every dollar expended you get full value.

The price you pay is an exact indication of value received. This policy has raised the Birkel Company to a place of eminence and has proven one of the most satisfactory influences in the history of the music business in Los Angeles.

Third: Every instrument sold by this house is guaranteed in clear understandable language. The Birkel Company in all its years of business has never misrepresented or broken faith.

Fourth: The easy and unvarying terms which the Birkel Company offers, place the purchase of a piano, a player of a musical instrument within the convenient reach of everyone. This is the *logical* music-house for those who want the *best* at the *lowest possible* price and on the *easiest possible terms.*

Geo. J. Birkel Co.
"The Steinway House"
446-448 South Broadway

Victor Dealers

END OF SEASON Sale

of SHOES for MEN and WOMEN

Following our usual custom of offering our patrons an opportunity for distinct savings on high-grade footwear during August, we present this sale.

At this time we mark our stock of seasonable shoes at low prices to make room for Fall shipments.

The numbers offering very unusual values in this sale are all high-grade, regular stock, made especially for us, to our own specifications. They represent lots where the range of sizes is generally broken, but in the whole assortment of styles the range of sizes is practically complete.

INNES SHOE CO.
642 So. BROADWAY
Where prices are always moderate.

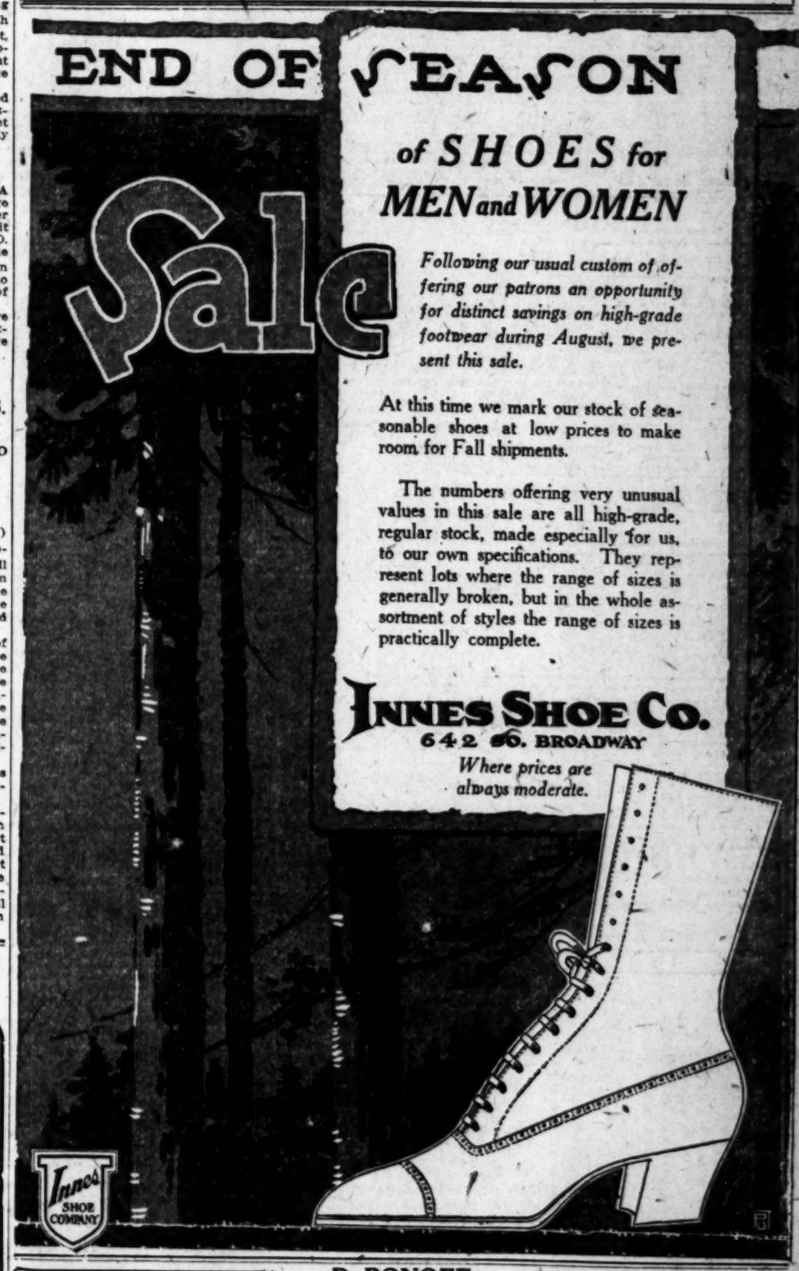

Innes Shoe Company

COLGATE'S

1. Cleans the teeth thoroughly without injurious chemicals.
2. Polishes them to natural whiteness without harmful grit.
3. Corrects an acid condition of the mouth.
4. Retards the growth of decay germs.
5. Delights by its delicious flavor—(a "medicine" taste does not necessarily mean efficiency).
6. Leaves mouth wholesome and breath pure.

all of which means Good Teeth Good Health

Look for me in your druggist's window.

The Times Free Information Bureau
619 South Spring Street

THE TIMES FREE INFORMATION AND RESORT BUREAU is for the accommodation and benefit of persons seeking interesting routes of travel, desirable hotels and rest, recreation and recuperation at the seashore or in the mountains.

Particulars are furnished by competent attendants and by correspondence to the general public regarding rates and attractions of railroad and steamship lines, hotels and pleasure and health resorts. Photographs, descriptive circulars and transportation literature are kept on hand for inspection and distribution. Times readers can obtain here in a few minutes, without the delay incident to writing for it, all the information necessary for a safe and enjoyable journey or vacation. This service is absolutely free. Literature may also be obtained at the New Times Building, Broadway at First street.

PERSONS CONTEMPLATING VISITING LOS ANGELES ARE PRIVILEGED TO HAVE THEIR MAIL ADDRESSED TO THE BUREAU.

Resorts

ARLINGTON HOTEL
SANTA BARBARA

An absolutely Fireproof Hotel—All Outside Rooms, affording plenty of light and air—Headquarters for Tourists from all parts of the world. Private Lavatories in connection with all rooms. Ideal climate the year round. Automobile road is now perfect, 3½ hours' run Los Angeles to Santa Barbara. Unexcelled facilities for care of automobiles in hotel grounds.

E. P. DUNN, Lessee.

The Most Attractive and Sportiest Golf Links in California.

CAMP CURRY YOSEMITE
1000 CAPACITY — SERVICE FIRST

—Excels in service, entertainment and hospitality—something different for mountain lovers, hikers, dancers, bowlers, swimmers—Motorists' Paradise—Free Storage Garage—Rates: $3.00 per day—$20.00 per week, American plan. Call today for Auto Guide, Railroad Folders, National Park Literature. CAMP CURRY RESERVATION OFFICE—413 South Spring Street.

MT. WILSON—Hotel and Cabins and Strain's Camp. 6000 Ft. Elevation.

Delightful air, purest spring water. Picturesque walks. Finest auto road in Southern California. Modern cottages and housekeeping tents, reasonable rates. American plan. Vacation rates in reach of all. Dancing. Largest observatory in world. Delicatessen and groceries cheap as city. P. E. car for foot trail. Daily stage leaves 9 a.m., 623 S. Spring st., $3 round trip; Pasadena, corner Colorado and Raymond at 9:30. Information at bureaus and W. E. Cory, Mgr. Fair Oaks 2472.

Knight's Camp, Big Bear

Cheapest and best accommodations in the mountains. Finest trout fishing in the State. Open till December 1st. For full particulars see Peck-Judah. "The Ask Mr. Foster Service" and any sporting goods house. Any other information address Chas. Knight, Box C, San Bernardino. Ring up 13F2 Pacific Telephone, Highland Exchange.

YOSEMITE?

If you contemplate visiting YOSEMITE VALLEY, interview Mr. Wm. Roseman, Expert Travel Agent, 604 So. Spring St., who will be pleased to explain in detail the various railroad and auto routes and furnish interesting literature and official road maps free of charge. Trip can be made as low as $55.20 for a nine-day outing. Parties leaving DAILY. Office—604 So. Spring St. Main 8115.

BARTLETT SPRINGS

Coast Range. Delightful days and balmy nights. The health-giving properties of Bartlett Mineral Water have long been proven. Hotels, hotel cottages, open-air cottage rooms with baths and toilets. Swimming tank; tub and steam baths; hot soda magnesia mineral baths; masseurs. American plan. Rates reasonable. Music, dancing, bowling and other amusements.

Send for folder and road map to G. A. Otto, Mgr., Bartlett Springs, Lake Co., Cal.

Hotel Virginia
LONG BEACH

AT THE BREAKERS' EDGE

Absolutely Fireproof. American plan. Golf, Tennis, Dancing, Bathing. Center of social events. Luxurious accommodations. Hospitable atmosphere. Spend the week-end. Write for folder. G. M. Burbank, Mgr. ARMY AND NAVY HEADQUARTERS.

HEALTH and EFFICIENCY

War-time vacations must promote health and efficiency. Try MOUNT LOWE RESORT. Mile high. American plan—European plan—housekeeping cottages. Moderate prices. Free amusements. Ask P. E. Information Bureau for illustrated folder.

WHAT $12 WILL DO

$12, the cost of an evening's "blow out" at the beaches, will pay for a week's profitable vacation at OAK GLEN LODGE, 5000 feet, the popular resort northeast of Redlands. Reserve for September now. All rooms taken during August. See Peck-Judah Co., or write Miss A. M. Woodford, R. F. D. No. 1, Yucaipa, Cal.

SANTA CATALINA ISLAND

California's Ideal Summer and Winter Resort. For time card and general information, inquire BANNING COMPANY, Agents, 104 Pacific Electric Building, Los Angeles, California. Phones: Sunset Pico 34, Home 10864.

SOBOBA LI-THIA HOT SPRINGS SAN JACINTO, Riverside Co., Calif.

Sulphur and Mud Baths. Unsurpassed for Rheumatism, Stomach, Kidney, Malaria and Nervous Disorders. Excellent table. Address W. H. Luter, San Jacinto, Cal. Folders and Reservations. See AMES BROS. CO. Travel Bureau, 625 S. Spring st.

EDGERLY COURT APARTMENTS
SANTA BARBARA

Completely modern—Beautifully furnished. Write for folder. H. B. Brown, Mgr.

BIG BEAR LAKE—FAWNSKIN HOTEL—All new log cabins, high-class atmosphere and service. Boats, saddle horses, American plan rates, single day $4.50; week $28.00. Double, day $3.00; week $40.00. Literature at bureaus or address Fawnskin P. O. Sunset Highland 11 F 13. Pierpont Inn, Ventura, same management.

RED HAIRED GIRLS' CARNIVAL
VENICE, SUNDAY, AUGUST 18th

RADIUM SULPHUR SPRINGS MELROSE AVENUE AND GOWER STREET.

Drink and bathe in the most radio-active natural curative mineral water. It purifies blood, keeps you young. HOT BATH treatments for Rheumatism, Colds, Poor Circulating, Sciatica, Diabetes, Stomach, Liver, Kidney, Bladder, Blood, Bright's, Nervous and Female Troubles. Doctor's advice free. West Sixth Street car line. Phone 577104.

GARDEN COURT APARTMENTS

Finest apartment-house in the West. Elegantly furnished. Hotel service relieves you of all care. Equipment is the very latest. Including soft water refrigerating system. Beautiful lobbies and amusement rooms, flower garden, two fine tennis courts. Its situation, ONE THOUSAND FEET above the sea level, makes it an ideal summer residence. Tel. Home 57047; Hollywood 2420. G. E. Morrill, Mgr.

SEVEN OAKS

A delightful vacation place for the family. 5000 feet elevation. Good automobile road from Redlands. Comfortable cottages, good beds, splendid table; beautiful surroundings, bracing air. Stage daily. Address Manager Seven Oaks, Redlands, Cal.

Los Angeles Hotels and Apartments

—THE—
Hotel Savoy
OF LOS ANGELES
at 6th and Grand

Opened Jan. 1st, 1918
ABSOLUTELY FIREPROOF

You will find the SAVOY an ideal stopping place when in the city. Rooms with bath, $1.50 and $2.00 per day. Try us once. Under the management of John A. Ewens of the SAVOY in Kansas City, Mo. M. F. George (formerly of Hayward,) Asst. Mgr. Excellent Cafe in connection under the supervision of the Victor Hugo.

Steamships

PACIFIC STEAMSHIP COMPANY — THE ADMIRAL LINE

STEAMSHIPS: GOVERNOR, PRESIDENT, ADMIRAL DEWEY, ADMIRAL SCHLEY, CITY OF TOPEKA, QUEEN

BERTH AND MEALS INCLUDED IN ALL FARES.

Sailings to: San Diego, Santa Barbara, San Francisco, Seattle—Tacoma.

Ticket Office, 626 South Spring St. Phones: Main 7262; A3323.

Red Cross Swimfest to be Held in the L.A.A.C. Pool Tonight

Splash!

BENEFIT SWIM FOR TONIGHT.

Aquatic Stars to Shine in Red Cross Benefit.

L.A.A.C. Plunge to Witness Snappy Races.

Two Special Features Planned for Crowd.

Tonight is the night of the Red Cross swimming meet at the Los Angeles Athletic Club, the gross receipts of which go to "the greatest mother in the world" through the local chapter. The programme, previously published in The Times, is made up of more specialties, novelties and sharp contests in swimming and diving than any ever given in this city, and a large attendance is expected in the L.A.A.C. plunge room. The admission will be 50 cents. Being a 100 per cent. benefit, no war tax is required.

The features include Miss Anna Morecroft, American underwater champion performer, a Los Angeles girl, who will present her act for the first time in this city, though she has made a long tour and captured many trophies. While submerged in the plunge she will juggle three billiard balls, thread a needle and sew, and do other wonderful tricks, all distinctly to be seen.

Little Norah Moore, 8-year-old life saver, will give a remarkable demonstration with "Fatty" Lampton, a 300-pound man, as her subject. Miss Wanlyn Dupertu, society girl swimmer, will give an educational exhibition of all the strokes; Cameron C. Coffey, new diving stunts from the high platform; Aileen Allen, national diving champion, and Grayce Berkey, exhibition fancy diving, and many others.

FRED FULTON IS THROUGH WITH RING.

[BY A. P. NIGHT WIRE.]

MINNEAPOLIS (Minn.) Aug. 7.—Fred Fulton, heavyweight boxer, announced here today that he had quit the prize ring until after the war. He has obtained a position as guard and helper in a local flour mill.

SHIPBUILDERS OFFERED CUP.

[BY A. P. NIGHT WIRE.]

NEW YORK, Aug. 7.—A trophy cup valued at 500 has been offered by William G. Coxe, president of the Atlantic Coast Shipyards League, to the winning shipyard baseball team of the nation, it was announced today. Winners of the Atlantic and Pacific Coast leagues will contest for the cup.

TO PLAY TENNIS FOR RED CROSS.

Exhibition tennis matches will be played on the municipal tennis courts, corner of Seventh and Wilshire boulevard, Saturday afternoon, August 17, for the benefit of the American Red Cross, under the auspices of the Phyllis Wheatly Auxiliary.

The best tennis players in this section of the country will be seen in action. Such well-known players as Thomas Bundy, Mrs. May Sutton Bundy, Simpson M. Sinsabaugh, Miss Mary Browne, Perry Jones, Mrs. Louise Williams, James Davis, Miss Florence Sutton, Frank P. Winne, Mrs. Widdowson, Nat Browne and Mrs. B. O. Bruce will take part. Tickets may be obtained at the sporting goods houses.

CLASS D CHAMPION.

Frank E. Garbutt won the class D handball championship of the Los Angeles Athletic Club yesterday by defeating L. A. Cochrane, 21-10 and 27-24. This match closes the singles division of the present club tournament.

Resorts

HOTEL BROCKWAY
LAKE TAHOE
OVERCROWDED CONDITION OF JULY NOW PAST

Lake Tahoe's most delightful spot. August fishing always excellent. A table to satisfy the most exacting. New commodious handsome dining-room overlooking the entire lake. New lounging and dancing rooms. Open-air swimming pool. Take either auto stage (1 hour,) or train from Truckee. LAWRENCE & COMSTOCK, Brockway, Lake Tahoe, Cal.

San Francisco Hotels

HOTEL COURT
SAN FRANCISCO
555 Bush Street
Free Fire-Proof Garage.
Rates $1.00 up.
Booklets at Times Information Bureau, 619 So. Spring St., or Times Office.

Steamships

HONOLULU
Suva, New Zealand, Australia
CANADIAN AUSTRALASIAN ROYAL MAIL LINE

Largest, newest, best-equipped steamers. For fares and sailings apply Can. Pac. Ry., 605 S. Spring st., L. A., or to Gen'l Agent, 440 Seymour St., Vancouver, B. C.

SAN FRANCISCO PORTLAND

Sailings on Application.
San Francisco and Portland Steamship Co.
517 SOUTH SPRING STREET
13751 Main 1904

STORAGE, MOVING AND FREIGHT FORWARDING

FIRE PROOF WAREHOUSE
Centrally Located

Store Your Furniture.

Private Locked Rooms $1.50 a Month

Boxes, Valises, Etc., 25c a Month.
MOVING, PACKING, SHIPPING.

COLYEAR'S VAN & STORAGE CO.
Office 509 S. Main Street.

Home 40477. Main 1117.

IN THE BIG LEAGUES.

AMERICAN LEAGUE.

SNAPPY GAMES.

[BY A. P. NIGHT WIRE.]

ST. LOUIS, Aug. 7.—St. Louis defeated Philadelphia in two fast games, 3 to 1 and 4 to 0. The second game was played in the short time of one hour and six minutes. The scores:

First game:

PHILADELPHIA.	AB	R	H	O	A
Kopp,lf	4	0	2	2	0
Acosta,rf	4	0	0	2	0
Walker,cf	4	0	0	3	0
Burns,1b	4	1	2	8	0
Gardner,3b	4	0	0	0	3
McAvoy,c	3	0	0	4	1
Perkins,2b	3	0	0	2	3
Dykes,2b	3	0	0	2	1
Dugey,ss	3	0	0	1	3
Johnson,p	3	0	0	0	2
Totals	32	1	3	24	8

ST. LOUIS.	AB	R	H	O	A
Tobin,lf	3	0	1	1	0
Maisel,2b	3	0	0	1	4
Sisler,1b	3	0	1	11	0
Demmitt,rf	3	1	1	3	0
Smith,cf	2	0	0	2	0
Gedeon,2b	2	0	0	0	2
Austin,ss	4	0	0	2	2
Severeid,c	3	0	0	6	0
Leifield,p	2	0	0	0	2
Totals	25	3	4	27	10

SCORE BY INNINGS.

	1	2	3	4	5	6	7	8	9	
Philadelphia	0	0	0	0	1	0	0	0	0	—1
St. Louis	0	0	0	2	0	0	1	0	x	—3

SUMMARY.

Errors—Kopp, Nunamaker, 2. Two-base hits—Kopp, Dugey, Sisler. Stolen base—Gardner. Sacrifice hits—Smith, Gedeon, Wright. Double plays—Sisler to Austin to Sisler; Dugey to Burns. Bases on balls—Of Johnson, 8. Struck out—By Johnson, 2; by Wright, 4.

Second game:

PHILADELPHIA.	AB	R	H	O	A
Kopp,lf	3	0	0	1	0
Acosta,rf	3	0	0	1	1
Walker,cf	3	0	1	1	1
Burns,1b	3	0	1	11	1
Gardner,3b	3	0	1	0	0
McAvoy,c	3	0	0	5	4
Dykes,2b	3	0	0	2	3
Dugey,ss	3	0	1	6	7
Adams,p	2	0	0	0	4
Watson,p	2	0	0	0	1
Totals	28	0	4	24	20

ST. LOUIS.	AB	R	H	O	A
Tobin,lf	3	0	0	1	0
Maisel,2b	2	0	0	1	5
Sisler,1b	3	1	1	12	1
Demmitt,rf	3	0	1	1	0
Smith,cf	3	0	0	2	0
Gedeon,2b	3	0	1	1	5
Austin,ss	3	0	0	2	2
Severeid,c	3	0	1	0	0
Leifield,p	2	0	0	0	2
Totals	24	1	4	27	15

SCORE BY INNINGS.

	1	2	3	4	5	6	7	8	9	
Philadelphia	0	0	0	0	0	0	0	0	0	—0
St. Louis	0	0	0	1	1	0	1	1	x	—4

SUMMARY.

Two-base hit—Cicotte. Three-base hits—J. Collins, Good, Pratt, Leifield. Wecrs. Home run—Risberg. Stolen bases—E. Collins, Gandil, Fournier. Sacrifice hits—Peckinpaugh, Double plays—Walters to Risberg; Bases on balls—Off Love, 2; off Cicotte, 1. Innings pitched—By Love, 5; by Finneran, 3. Struck out—By Love, 3; by Cicotte, 1. Innings pitched—By Love, 5; by Finneran, 3. Struck out—By Love, 1; by

ool Tonight

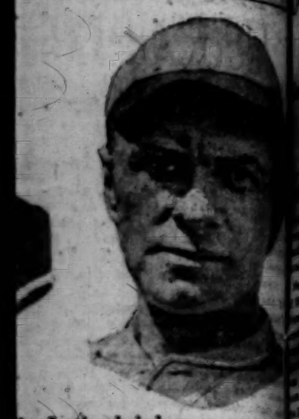

l. Look who's here.

k (left) and Wade Killefer, who will s... in the service league that starts play ... of the now defunct Vernon Tigers w... es of the Seraphs.

WIMMERS ARE TTED BY THE A.A.U.

... P. NIGHT WIRE.]

mem- for examination and all ques... swim- answered to the satisfaction o... committee. After the meeting ... this Rubien said the Hawaiians ha... d of no way violated the A.A.U. rule... eading that, on the other hand, they ... pecial and exhibitions have been the ... Union of arousing great interest in ... team, swimming throughout the country. ... noku, In many cases, he said, they ... and appeared at cantonments and ... eared service camps and given exhi... com- before thousands of enlisted ... A.U., without receiving even ... F. A. No funds were collected ... gov- the Red Cross, but where the ... re- wallan swimmers had a ... mitted connection with the collec... gate receipts the promoters ha... requested to devote the ... ceeds to home war funds after ... ing the team's expenses and ... legitimate charges.

BOWLING NEWS.

Harry Carroll, president of the ... act as master of ceremonies at the ... Bowling Benefit in which Count John ... to be seen in action tonight and Friday ... the Majestic Alleys.

Eddie Dr. Meeker, who won ... Gruller Scale a record of 248 for a ... and of average of 192 for twenty games ... the defeated Scott for the ... League trophy, and the champion ... Burns Bros. Bowling Club, ... for the ... to face Gruller in the ... At Brunell's, Belgium, in 1913, he ... Friday night in Elks' room. ... and Los Angeles Elk teams will ... the completion of the exhibition ... As the capacity is small the management ... desiring to attend make their ...

FIRST SWORDFISH OF SEASON CA...

Three swordfish, the first ... season, were hooked at ... Tuesday. The rest of the ... catch, according to George ... was as follows: Twenty-two ... two black sea bass, nineteen ... tail, one white sea bass, ... bass, one albacore, twenty-on... racuda and three mackerel.

SUNSTROKE FOR "R...

[BY A. P. NIGHT WIRE.]

GREAT LAKES (Ill.) Aug. ... Urban "Red" Faber, who ... the Chicago Americans to victo... the world's series with New York ... fall, and who is now a Jacks... Great Lakes naval training ... was overcome by heat today ... was removed to a hospital. ... condition was said not to be ...

Frostbead

an's Treasure Hou...
e needs of the lover of the bi... l as milady, who loves to follow ... orts. We have gathered toge... we offer expert advice in ...

ly for Dove and for D...
son for deer opened August 1st in ... Districts 1, 22, 24, 25 and 26 it ... District 4, which includes Los A... ember 1st.
e hunted in District 1 now and in all ... ng September 1st.
can be had at gun department. The ...

Cane Rod
olid rod, 39-in. ... reel seat, wound ... apped on. Tube ... rior rod for the ...
$1.25

for Salt Water
d our No. 818 ... companion to the ...
50c

Cuttyhunk Line
Cuttyhunk line ... uality, 150 ft. to ... rnished in any ...
30c

Tennis Shoes
d make is the ... for boys' ... d through forty... made some time ... in to offer these ...
$1

Trout Line—16 lb. ...
Mottled brown and ... olive H. Are ... for the money. ...
For 25 yards

Double Multiplying ...
60 yard size, ... nickel plated, with ... click and drag. ...
Special

Trout Reds—Trout ...
22-in. ... bamboo ... with extra tip, ... and blue whipping. ...
No. 540 ...
Special

...sCo.
Near Broadway

Anglers' ... Hunters ... Licenses ... Here

To Handicap Commerce.

U-BOAT SINKS HELPLESS LIGHTSHIP OFF HATTERAS.

Submarine Then Appears Within Half Mile of Land but Makes no Attack.

[BY A. P. NIGHT WIRE.]

...SHINGTON, Aug. 7.—Destruction by a submarine of Diamond Shoals lightship No. 71, a helpless craft anchored off Cape Hatteras to warn shipping from the treacherous shoals forming the ...ward of the Atlantic," confirms the belief of naval officials that ... wolves sent to this side of the Atlantic are under orders to ...ship commerce in all ways possible without exposing themselves to ... or other formidable opponents.

...ews of the shelling and sinking ... lightship came to the Navy ...partment today, clearing up the ...ngth of earlier reports from ... guard stations on the North ... Coast that heavy shelling ... heard at sea yesterday after... ... The crew of sixteen men on ... vessel escaped in the small ... and rowed the ten or twelve ... to shore.

...Subsequently the submarine ap... within half a mile of the ... on which projects far out from ... south coast of North Carolina. ... There was no reports of attacks on ... coast guard stations or ... vessels and the purpose of the ... commander in showing ... self so near the beach was not ... So far as has been reported, ... shot was made on any villages ... other objects.

LATER INFORMATION.

...Navy had received only ... information when the state... was issued. The Diamond ... ship guards the out-thrust ... of Cape Hatteras, known as ... of the Atlantic Coast. It ... stated that the light be re... at once and certain steps to ... protect have been taken. ... though the navy's report says ... submarine approached within ... miles of shore, naval officers ... The lightship was anchored ... twelve miles off shore in shal... water.

...Diamond Shoals light station ... been the subject of many a story ... and prose. Such vessels ... usually are manned by gray-beards ... are of such a type as to be ... utterly helpless in the face of an ... enemy attack.

The attacking submarine probably was the one that sank the American tank O. P. Jennings, 100 miles off the Virginia Coast several days ago. Her exploit in showing herself above water within half a mile of the Carolina coast, in an important shipping lane, where innumerable patrol boats are supposed to be plying, is one of the most daring recorded since the German raiders first made their appearance on this side of the Atlantic.

Secretary Daniels said that undoubtedly the purpose of the submarine in destroying the lightship was to hinder commerce. Great volumes of both coastwise and overseas commerce pass Cape Hatteras and the Germans probably believed vessels might be wrecked on the shoals.

So far as had been reported tonight, however, no vessels had come to grief. Steps have been taken to replace the lightship.

Complete reports of the attacks on the lightship have not yet been received by the Navy Department, but officials assumed that the submarine opened fire without giving the crew time to take to the small boats.

JAPANESE SHIP SUNK.

[BY A. P. NIGHT WIRE.]

A CANADIAN ATLANTIC PORT, Aug. 7.—An American schooner arrived here today with eighty-five members of the crew of a Japanese freight steamship which had been torpedoed off the Nova Scotia coast.

The vessel was the Tokuyama Maru, of 7029 tons gross. She was sunk without warning about 200 miles off shore on August 1, according to the crew.

The Tokuyama Maru, was owned by the Japanese Mail Steamship Company, and was on a voyage from England to an American port. The crew took to the small boats and was picked up by the American schooner. The vessel was built at Kobe in 1915.

The submarine fired five torpedoes before the freighter went down, members of the crew said. Several hours later the U-boat came alongside the small boats and the German commander questioned the Japanese regarding their vessel.

BIG FISH CATCH.

Many Tons of Tuna Brought to Harbor Canneries From Anacapa Island.

[LOCAL CORRESPONDENCE.]

LOS ANGELES HARBOR, Aug. 7.—The first big loads of tuna since the first few days following the end of the strike of Japanese fishermen last month were brought in today by the cannery tenders from Anacapa Island. Some of the canneries received from fifteen to twenty tons of fish, which, considering the small number of fishing boats in the vicinity of the channel islands at the time the fish began biting, are considered heavy catches.

Still heavier loads are expected tomorrow as the result of an exodus of fishing boats for the island following receipt of the news that tuna are biting ravenously again. The pack so far this season has been light, and it is not likely that, even though the run is good at the islands, the canneries will be able to equal their records of last year. Most of the canneries have already sold more fish than they expect to get and will prorate the pack among the eastern jobbers and brokers.

IMMENSE ARMY TO BE DRAFTED.

(Continued from First Page.)

said, and this would pave the way to speedy solution of all other international problems involved in the war.

Gen. March told the committee that it was his opinion that young men of the 18-year-old class would not be sent to the firing line. He explained that the War Department wanted the age limit reduced to 18 years simply to have young men of that age in readiness.

It was brought out in the conference that several members favor the complete suspension of volunteer enlistments even in the navy.

SEEK EASY POSTS.

This is the position of Senator Chamberlain of Oregon, chairman of the committee, and Senator Wadsworth of New York. Much criticism has been made lately of the large number of enlistments in the navy of young men within the draft age seeking to land positions less arduous than in the army. Under the plan proposed by Senator Chamberlain and Senator Wadsworth, all the man power of the nation would be turned into one vast reservoir to be distributed by the authorities to whatever branch of the service most needing it.

The committee decided it would like to hear Secretary of the Navy Daniels on this question, and he will probably be called to testify before the committee acts.

Gen. March said it would be satisfactory to the War Department if Congress passed the man-power bill immediately after it resumed the transaction of business next August 26. Some of the members of the committee, however, believed that the Senate should be called back into session within a week or ten days to insure quick action and to avoid any complications with the unanimous-consent agreement requiring consideration of the war-time prohibition amendment to the exclusion of everything else after August 26.

EXPECT SENATE CALL.

"It is my opinion that the Senate will be called back a few days before the expiration of the three-day recess programme," said Senator Sheppard of Texas, the "dry" leader of the Senate and a member of the Military Committee.

"I do not imagine that there will be more than three or four days' debate on the man-power bill. Then we can have it out of the way in time to prevent any interference with the unanimous-consent agreement on the prohibition amendment."

Representative Dent of Alabama, chairman of the House Military Affairs Committee, has still made no move to get his committee together to consider the bill. He is standing pat on his declared intention of calling no meeting before the House convenes. Despite the War Department pleas for quick action, he says he does not want to interrupt the vacations of committee members. Much difficulty would be experienced in getting a quorum, he said. Investigation today, however, showed that five members of the committee are in the city, and a quorum could be obtained easily overnight.

PARIS PRESS UPHOLDS MALVY CASE VERDICT.

ALL FRENCHMEN URGED TO AGREE WITH JUDGMENT OF HIGH COURT.

[BY ATLANTIC CABLE AND A. P.]

PARIS, Aug. 7.—(Havas Agency.)—Commenting upon the verdict in the case of Louis J. Malvy, former Minister of the Interior, who was found guilty of malfeasance in office yesterday, the newspapers of Paris appeal to "all sincere Frenchmen" to agree with the judgment of the high court.

It is understood that the banishment of Malvy will be deferred, pending the adjustment of his family affairs. It is believed he will decide to go to England.

Norway Loses Fourteen Ships in July

[BY ATLANTIC CABLE AND A. P.]

LONDON, Aug. 7.—Norway lost fourteen vessels through war causes during July, it was announced by the Norwegian Legation today. Fifty-five sailors were lost.

HOT SUN COOKS FRUIT ON TREES.

Apples Baked to Nice Brown in Virginia, Freak of Unprecedented Hot Wave.

[BY A. P. NIGHT WIRE.]

WINCHESTER (Va.) Aug. 7.—Apples cooking on the trees in the great orchard region of Northern Virginia is one of the freaks of nature being caused by the hot spell. State Fuel Administrator Byrd is displaying fruit from his orchard where the thermometer registered 120 deg. in the sun which has been thoroughly sized if it actually has not been baked.

BATTLE SUMMARY

FURTHER ALLIED SUCCESSES.

[Undated War Resume by the Associated Press.]

The Allied armies have obtained further successes over the Germans in fighting in the Soissons-Rheims sector and to the north in the Montdidier region and still further north in Flanders between the Lawe and Clarence rivers.

East of the town of Braisne on the Vesle River, midway between Soissons and Rheims, American and French troops, under the stiffest kind of fighting, have crossed the river and held all the positions. The French north of Rheims have penetrated more than 400 yards in the railroad triangle beginning at Rheims and running northeastward toward Rethel and northwestward to Laon. All positions previously gained in the entire Rheims-Soissons salient have been held, notwithstanding counter-attacks. Near where the Vesle enters the Aisne east of Soissons the French have overcome the resistance of the enemy and taken the village of Clery-Salsogne.

In the Montdidier sector the French south and southwest of the town have advanced their line on this important sector, which represents the junction point of the armies of the German Crown Prince and of Crown Prince Rupprecht of Bavaria.

HARD BRITISH BLOW.

It remained for the British to deliver the hardest blow against the Germans Wednesday. Following up a previous advance in the Lys sector northwest of La Bassee, they pushed their line over a front of nearly five miles to a depth of a thousand yards between the Lawe and Clarence rivers. The details of this advance are not yet in hand, but the maneuver doubtless will go a far way toward lessening the point of the nasty salient that has stood as a menace for months to the British line north and south of it.

Next in importance is the further gaining of footings by the French and Americans across the Vesle where the pressure against the Germans toward the Aisne can be resumed when further troops ford the stream, but the gain of ground by the French in the railway triangle north of Rheims also must be looked upon as a move of great strategic value.

DOMINATE RAIL LINES.

From their positions the French now are able to dominate with their guns the railway line over which the Germans have been bringing stores from the northeast through the town of Rethel and that line running northwestward across the Aisne toward Laon, which undoubtedly has been used since the retreat began for the removal of troops, guns and supplies out of the threatened zone.

David Lloyd George, the British Prime Minister, addressing the House of Commons, spoke optimistically of the status of the war from the Allied standpoint. He characterized the present offensive on the Aisne-Marne front as the most brilliant in the annals of the way and praised the part taken in it by the American troops. More than 150 submarines had been destroyed since the war began, and the submarine menace had failed, he added.

NEW PHASE COMING.

It was to be expected that several days would elapse before the Allies could be in shape to renew their offensive. Bad weather has hampered the movement of guns and reinforcements as well as aerial scout work. Rain is reported to have fallen again on the battle-front Tuesday afternoon.

When infantry fighting does reopen in force it probably will mark a new phase in the year's campaign. The Marne pocket has been cleared of the enemy and the Crown Prince defeated. Premier Clemenceau announces that the German losses included 25,000 prisoners and 700 guns.

American troops in the Woevre have repulsed two German raids. On the remainder of the western front there has been no activity. Heavy artillery duels are in progress on the Italian mountain front and in Macedonia.

GREAT AMMUNITION STORE IS CAPTURED.

[BY ATLANTIC CABLE AND A. P.]

WITH THE FRENCH ARMY IN FRANCE, Aug. 7.—The army of Gen. Berthellot, whose operations had a marked effect in bringing about the retreat of the Crown Prince across the Vesle, in one wood captured 300,000 shells of heavy caliber, in addition to immense quantities of other material.

This army also captured several batteries of field guns and hundreds of light trench mortars, more than 2000 prisoners were taken.

ROYAL MAILS
NEDERLAND AND ROTTERDAM LLOYD
(JOINT SERVICE)

SPLENDID STEAMERS—Sailings fortnightly from San Francisco to Java via Honolulu, Nagasaki (Yokohama, Manila, Hongkong, optional)

Apply A. M. Culver, 527 So. Spring St., Los Angeles. I. D. Spreckels & Bros. Co., 601 Market St., San Francisco.

GERMANY'S CHANCE GONE LLOYD GEORGE DECLARES.

(Continued from First Page.)

deal of the effort of the British navy, and was immensely struck with the vastness of the work which is being done. It was especially anxious that steps be taken to make known, not only here, but in America, the gigantic character of the task we are doing.

"Unless the Allies had been completely triumphant at sea from the outset of the war, no effort on the land could have saved them. The British fleet has been mainly responsible for that complete triumph, which could not have been secured and maintained without gigantic efforts in men and material. Any distribution of resources which would impair in the least the effort would be ruinous to the forces of the Allies.

NAVY FIRST CHARGE.

"I would like to point out, in dealing with the army and its growth, that the maintenance of the navy and the mercantile marine is the first charge on the resources of the country. Our military effort has been subject to the demands of those obligations on our resources in men and material, yet since August, 1914, including those already with the colors, Great Britain alone has raised for the army and navy 6,250,000 men, for the most part voluntarily. The dominions contributed 1,000,000 and India 1,250,000.

"If America were to call to the colors the same number of men as Great Britain in proportion to population, it would mean nearly 18,000,000 men.

"On the western front, after the enemy had been relieved of all apprehension on the eastern front because of the Brest-Litovsk peace, the Germans brought all their best divisions against the Allies. Therefore, when the German offensive began, March 21, the Allies were confronted by the flower of the German army, who had rested and made preparations especially for the great blow, while the French and British were tired by the prolonged offensive on our part under the most exhausting conditions.

AMERICANS DELAYED.

"Considerable American forces had been expected to reach the battle front by spring, but, as a matter of fact, on the 21st of March there was only one American division in France, although there were three or four divisions behind the line, which were brought up after the attack began.

"The weather conditions were the most favorable that the enemy could have chosen. Our united command was not yet an accomplished fact, in spite of all endeavors to achieve it, and each general was mainly concerned over the perils of his own front, so that when the blow came the reserves of the Allied armies were not available to meet it where it fell.

BOYS FIGHT HARD.

"Only a great emergency could have justified the sending of lads of 18½ years, with only a few months training, to France. When they arrived there they went straight to the front and as soon as they were there they had to face the veterans and victorious troops of the enemy. But no veterans ever fought with greater steadfastness than these lads who helped to save the cause of the Allies from disaster.

"After the enemy's experience in that six weeks' of fighting, although we know what the plan was, the British army was not attacked for three or four months. The Germans may come again, but that will be because they have failed elsewhere.

"I wish to give warm recognition to the assistance that the French gave in these operations. After May 1 the Germans turned off and attacked the French. They won a preliminary success on a considerable scale, but not merely have they been forced to a standstill by Marshal Foch, but his counter-stroke—the most brilliant in the annals of the war—has driven back the enemy. The danger is not yet over, but he would be a sanguine man on the German General Staff who now would predict that Germany could obtain a military decision this year.

"I do not wish to go beyond that.

SUCCESS ANALYZED.

"In analysing the elements of the Allied success, stress should be placed on the rapidity with which the British made good their losses and the rapidity in which the American troops were brought over. These two matters were essential parts of the German miscalculations. In July, 306,000 American troops were brought over, 185,000 of them in British ships.

"Everybody knows how gallantly the Americans fought. They fought with a trained skill which no one had a right to expect. Their officers showed a skilled knowledge of the management of the men under trying conditions which one could hardly expect from men who had not had a year's experience in war.

"Another element of success was the united command which was achieved only after a long struggle. There is no generalissimo in the strict sense of the word. What has been achieved was a unity of strategic command which has answered every purpose, as the Germans know to their cost.

"From the moment Marshal Foch achieved strategic command, the fortunes of the Allied armies were restored. There have been mishaps, but the masterly handling of the reserves has baffled the German effort and ended in their retreat from the Marne. It is too early to say that the German effort is exhausted. They still have powerful forces in reserve, but it is not too early to say that their chances of March 21 will not come again.

"America already has a powerful, large and victorious army in France, the equal of the best troops. It is growing every day and there will be no break in the increase of that army until America has an army not far short, if at all, inferior in numbers, to the German army itself.

"Germany never again can maintain the same number of divisions that she had. She now is begging for Austrian support. The German peoples and their allies are beginning to be disillusioned. In March Germany was promising great things—and the peace tentacles from her allies were withdrawn. That promise has failed. The German harvest is short. Militarily, the Germans have passed the height of their power. Russia, moreover, has become a clog to the feet of Germany.

"The idea that Great Britain is acting hostilely toward the democratic government of Russia has nothing in common with fact. It is always our policy to deal with de facto governments, but it is impossible to decide or ascertain from day to day what the government is of a single village in the vast territory of Russia.

"We have not the slightest desire to interfere with the Russian people and certainly no intention of imposing on them any particular form of government. But when we see Germany using her authority over large tracts of Russia and exploiting them to the detriment of the Allies and against the will of the people themselves, we feel, at any rate, that the Russian people ought to be free to decide for themselves.

"The Russian people resented the interference of Germany and they are more and more seeking Allied help. We will not hesitate to give it to them wherever possible.

"The Czecho-Slovak movement is a remarkable one. The only desire of the Czecho-Slovaks is to leave Russia and come west to fight for the Allies. They desire to take no part in Russian politics. All they wish is to get away, and they have asked us for ships. We have arranged to do the best we can for them, but we are not exploiting this Czecho-Slovak business to interfere in internal Russian affairs.

USE VALUABLE SHIPS.

"We took ships from very important essential work elsewhere in order to send them to Vladivostok for the purpose of the Czecho-Slovaks. Acting undoubtedly under German duress, the Bolshevik government refused to allow them to get through to Archangel and Vladivostok. If the Czecho-Slovaks now are the center of activities hostile to the Bolshevik government, the latter have only themselves to blame.

"We are told Siberia is Bolsheviki, but if so why did not Siberia support the Bolshevik government? They could not get sufficient men to form a decent sized army and had to employ German and Austrian prisoners in order to attack the Czecho-Slovak forces to prevent them from getting through to Vladivostok.

"I wish to make this clear, because there has been criticism of the action of the President of the United States for the decision he has taken, in conjunction with the Japanese, to send forces to Vladivostok to rescue the Czecho-Slovaks from a plight due to the organization of German prisoners of war into a force to intercept and capture them.

"In regard to the question of peace, the attitude of those persons in every country who consider any effort toward peace as dishonorable and treasonable ought to be steadfastly discouraged, but I do not regard the present moment as one in which an honorable peace is possible. We went to war because the British people saw that something fundamental to human happiness and human progress had been put in jeopardy as long as the German military caste is in power.

"There are three events which prove that the German military caste still holds sway. First was the Brest-Litovsk peace treaty, by which the German high command swept aside Von Hertling, Von Kuehlmann, and Czernin and imposed a drastic and humiliating peace on Russia. Second, there was the humiliating and enslaving peace imposed on Rumania. Third, there was the sweeping from office of Von Kuehlmann after his Reichstag speech.

"I am a believer in a league of nations, but its scheme must depend upon the conditions under which it is set up. The people who made the war still are there in Germany and they cannot have peace as long as they predominate in the councils of the enemy."

WAR OFFICE STATEMENTS.

[BY ATLANTIC CABLE AND A. P.]

PARIS, Aug. 7.—The text of the War Office communication tonight reads:

"Between the Oise and the Aisne, after a violent bombardment, the enemy attempted two surprise attacks near Bailly and Tracy le Val. He was repulsed.

"To the east of Braisne (on the Vesle) a few of our elements, acting in conjunction with American troops, crossed the Vesle and established themselves in spite of two violent German counter-attacks.

"To the north of Rheims we have pushed our line 400 meters between the railways running to Rethel and Laon.

"Army of the east, August 6: To the west of the Vardar the enemy artillery has bombarded vigorously our positions on Srka di Lagen.

"In Albania, Bulgarian detachments which attempted to penetrate our lines in the region of Gramsi were repulsed and left prisoners in our hands.

"French aviators have bombarded enemy depots to the south of Topolcani and British airmen have bombed depots in the region of Seres."

AMERICAN.

[BY A. P. NIGHT WIRE.]

WASHINGTON, Aug. 7. — Gen. Pershing's communique for yesterday, received today, says:

"In the sector held by our troops along the Vesle, the day was marked by heavy artillery and machine-gun fire."

GERMAN.

[BY ATLANTIC CABLE AND A. P.]

BERLIN (via London) Aug. 7.—North of the Somme the Germans yesterday captured nearly 200 additional British prisoners, according to the German official communication issued today. British counter-attacks south of the Braye-Corbie broke down before the German lines. There were violent artillery duels, followed by strong enemy attacks southeast of Soissons. These attacks were repulsed.

The text follows:

"The number of prisoners captured by us as a result of yesterday's fighting north of the Somme has increased to 335. British counter-attacks south of the Braye-Corbie road broke down before our lines.

"Northwest of Montdidier the enemy's partial attacks were unable to develop owing to our fire. In the morning there were partial engagements on the Vesle and we captured some prisoners. In the evening there were violent artillery duels, which were followed by strong enemy attacks, on both sides of Braisne and Bazoches. These attacks were repulsed, at some places by our fire and at isolated points by our counter-attacks."

BRITISH.

[BY ATLANTIC CABLE AND A. P.]

LONDON, Aug. 7.—In an attack carried out this morning southwest of Morlancourt, the British regained the ground taken from them by the Germans yesterday along the Braye-Corbie road, north of the Somme.

The British line astride the Clarence River, on the Flanders front, has been advanced a short distance, says today's War Office announcement. A few prisoners were taken during the course of the operation.

The text of the communication follows:

"This morning and again this afternoon the enemy made further local attacks upon our positions astride the Braye-Corbie road and was repulsed after sharp fighting.

"Raids attempted by the enemy during the day south of Hamel and southwest of La Bassee were driven off by our fire.

"The progress of our patrols in the sector east of Robecq has been continued and our line between the Lawe and Clarence rivers has now been pushed forward to a depth of about a thousand yards on a front of nearly five miles.

"Further north our patrols entered the enemy's trenches today east of the Nieppe forest and captured thirty prisoners and a few machine guns. A few prisoners have been secured also on other parts of the front."

FRENCH COMMANDER COMMENDS BRITISH.

[BY ATLANTIC CABLE AND A. P.]

PARIS, Aug. 6.—Gen. Mangin of the French forces, in an order of the day addressed to the British divisions under his command on the Rheims-Soissons front, says:

"You reached the battle at its fiercest moment, when the enemy, defeated for the first time, brought up his best divisions, which were numerically superior to ours.

"You continued to advance, despite bitter resistance. You held the conquered ground, notwithstanding the violence of his counter-attacks. Then, on August 1, with your French comrades, you carried the height which the defenders had been ordered to hold at all costs. Failing to retake it, the enemy was compelled to retreat, pursued and harassed, for twelve kilometers.

"All you English and Scottish troops, both young and veterans, have shown the magnificent qualities of your race, indomitable courage and tenacity. You have won the admiration of your brothers in arms and your country will be proud of you, for to you and your commanders is due in large measure the victory we have just gained against the barbarous enemies of all free peoples.

"I am happy to have you under my command, and I thank you."

CAPTAIN OF WRECKED STEAMER KILLS SELF.

[BY A. P. NIGHT WIRE.]

A PACIFIC PORT, Aug. 7.—Capt. Y. Yamomoto, master of the Japanese steamer Canada Maru, which was recently pulled off the rocks, ended his life early today, because, it was believed here, he feared the disgrace which he thought was upon him for allowing the big boat to go ashore during a heavy fog. July 31.

CAPPER LEADS FOR SENATE.

[BY A. P. NIGHT WIRE.]

TOPEKA, Aug. 7.—Returns indicate Gov. Capper in the race for the Republican nomination for United States Senator, has piled up a plurality of between 25,000 and 30,000.

"PROOF OF THE PUDDING."

The advertising compilation below proves that The Times in Los Angeles is patronized by more alert and farseeing advertisers than both its contemporaries combined.

Total Advertising Printed

Sunday, August 4, 1918.

THE TIMES	8,410	inches
Second newspaper	4,429	"
Third newspaper	3,535	"

Classified "Liners"

THE TIMES	2,472	inches
Second newspaper	1,178	"
Third newspaper	377	"

Automobile Advertising

THE TIMES	649	"
Second newspaper	342	"
Third newspaper	277	"

The foregoing figures demonstrate the fact that The Times is pre-eminently the best and largest producing advertising medium in its field.

Can the German Army Be Hurled Back by One Brilliant Coup?

The Submarine was foretold in Jules Verne's "20,000 Leagues Under the Sea." The airplane, the long range gun, the tank, the projected tunnel between England and France, and hundreds of other mighty forces in peace and war were visualized, prophesied—*and laughed at.*

Has the Means of Crippling All Germany With One Grand Final Stroke Been Found?

In the August Electrical Experimenter, now on sale at all news stands, a leading scientific authority depicts a powerful vision of triumphant America in fascinating fiction. Scientific fact and gripping romance are interwoven with startling realism.

Other Interesting Features Found In This Issue Include:

Why Not Load and Unload Airplane Mail in New York?
New York airplane mail service departs and arrives 18 miles away. Much time would be saved by the scheme to rig up the roof of the Post Office with a wonderful device. The August Electrical Experimenter illustrates and describes it.

Why Do Air Raids No Longer Scare Paris By Surprise?
Because there are installed in Paris 26 electrical sirens which herald the approach of the raiders. A fascinating description, graphically illustrated in the August Electrical Experimenter.

Which is the World's Greatest Subway Engineering Feat?
Three subway lines meet and pass one another at Broadway and 42nd Street, New York. The illustrated story of this wonderful accomplishment will thrill every American. In the August Electrical Experimenter.

Can Birds Photograph Themselves—and How?
They can and do! Reproductions of these curious pictures and how they were taken are one of the irresistibly interesting features of the August Electrical Experimenter.

Which Type of Flyer Will First Carry Us 200 Miles an Hour in Security and Comfort?
Airplane? No! Dirigible? No! Zeppelin? No! The Mono-flier, minutely described and beautifully illustrated in colors in the August Electrical Experimenter.

Do You Know How World's Are Made?
Millions of miles distant, yet distinct enough to be easily photographed, are gaseous nebulae which will, millions of years hence, result in new worlds. Graphically described and illustrated in the August Electrical Experimenter.

The Electrical Experimenter is non-technical. It predicts and reports every phase of science and invention in plain, understandable English.

On the News Stands Now Everywhere

ELECTRICAL EXPERIMENTER
SCIENCE AND INVENTION

STILL 15c THE COPY

Largest in Country.

ROCKWELL FIELD TO BE PURSUIT PILOT SCHOOL.

[BY A. P. NIGHT WIRE.]

SAN DIEGO, Aug. 7.—Rockwell Field, North Island, the first army flying school to be established in the United States, and the three fields subsidiary to it — the second solo field at Otay Mesa, the acrobatic school at Imperial Beach and the aerial gunnery school at Oneonta, all near San Diego—are to be made immediately a pursuit and gunnery school and all the primary flying courses are to be discontinued. This announcement was made at Rockwell Field today.

This departure will make Rockwell Field, it is said, the largest pursuit pilot school in the United States. The aerial gunnery school at Oneonta is already prominent as one of the only four such schools maintained by this country, and the coming change will make it the foremost of its kind in North America, according to those who have seen the plans of the War Department.

The new order of things means that no cadets will remain on North Island and that instruction will be given only to those who have been commissioned reserve military aviators and have qualified as pursuit pilots.

With the passing of the cadets and things which have been associated with their training will pass also the airplanes with which San Diegans have become familiar during several years. In their stead will be seen, after the change, only the fastest types of pursuit planes—the small, extremely fast scouts with which the pilots will train for their work upon the front.

The new policy will not affect the aerial gunnery school at Oneonta, except to enlarge the scope of its activities; nor will it mean the discontinuance of the second solo school at Otay Mesa or the acrobatic school at Imperial Beach, according to Rockwell Field headquarters, but it will assure the enlargement of these fields almost to capacity. The aerial gunnery school is the last step in the preparation of the pursuit pilot for active warfare, and it is considered probable that at least one of the other fields will be given over to this kind of practice.

A New Number in
Manhattan Shirts

They're heavy Broadcloth Silks, Cluster Stripings in rich, dark colored effects.

$8.50

Plenty of other *Manhattan Shirts*—
$2 to $13.50

Don't Fail to See the Allied War Exhibit. Learn the Story of the War.

Silk Ties 50c to $4 Wash Ties 25c to $1.50.

Desmond's
Spring, Near Sixth

State Politics.

FICKERT GAINS VOTES ON TOUR.

Candidate for Governor on Week's Campaign.

Plans Southland Visit upon its Completion.

Stephens's Vacillation Weans Friends at Capitol.

[EXCLUSIVE DISPATCH.]

SACRAMENTO, Aug. 7.—Charles M. Fickert today began a week's intensive campaigning through Northern California. He is planning to make as many cities in the upper end of the State as possible, so that he will be free to make an extended visit to the counties of the Southland.

At Martinez today he had a "rally" meeting. It was here that in December, 1913, Tom Mooney was arrested under the alias Charles King, for having in his possession explosives and the time-clock devices used in dynamiting electric power towers.

Fickert declared that, had the prosecutors of Contra Costa county had in their possession at the time a letter Mooney had sent to Mother Jones of Colorado Mooney would undoubtedly have been in San Quentin at the time of the preparedness Day bomb outrage.

Proceeding on his tour, the candidate spoke at Benicia, Vacaville and Dixon. He is being well received all along the line. Tomorrow he will again take the road, moving north.

The preliminary work of organization is being felt, and Fickert's candidacy seems to have greater interest to the people than on his previous visit.

Here in the State capital men of big affairs are disgusted with Stephens's vacillating policy in approving Mooney, and of putting off until after election the decision of an issue he seemed not to have the courage to face.

"NACH BERLIN," IS NOW CRY OF BEATEN HUNS.

ENEMY'S UTTER ROUT PROVED BY VAST STORES OF MUNITIONS CAPTURED.

[EXCLUSIVE DISPATCH.]

WASHINGTON, Aug. 7.—A report showing the enormous gains made by the Allies in their counter offensive which started at the Marne July 18 was received by the French high commission today from Andre Tardieu, chief of the commission, who is now in France.

"On August 4," M. Tardieu cabled, "I went with M. Clemenceau to Soissons and the whole reconquered region. It is indisputable and it must be emphasized that there has been not a German withdrawal, followed by a French reoccupation, but a German withdrawal forced by a French victory.

"The fights of August 1 and 2 were especially hot. The prisoners gathered during these two days declared that they had received the order to hold their lines at any price.

"The heaps of ammunition which I have seen on the spot are proving the confusion and the rout. The Germans did not have time enough either to destroy the bridges or to cut the roads. Soissons was taken in the night of Friday-Saturday and on Sunday we reached the place in a motor car, which demonstrates the haste of the retreat.

"The booty is being counted. I do not possess the total yet, but the Mangin army alone has taken more than 500 heavy guns and field guns and more than 500 trench guns of every caliber. In the neighborhood of Soissons we found intact an ammunition depot which contained 300,000 shells for guns of our material which had been formerly captured, 150,000 shells for the German seventy-seven centimeter and nearly 100,000 shells for German heavy guns. In one word, it is a great success.

"The German morale seems shattered. Since July 14 up to date there have been engaged 100 German divisions of which the most part are worn out.

"Prisoners report quarrels among the Bavarians.

"The inhabitants of Ouichy-le-Chateau have seen the Germans leave in column formation, shouting 'Nach Berlin' (Off to Berlin) and in Soissons, three very old inhabitants only remained. The desperate efforts of the Germans to drag them along with them proved their anxiety not to leave behind any source of information. They have for the same purpose taken away their dead."

STATE COAL DEALERS ALL MUST REGISTER.

[BY A. P. NIGHT WIRE.]

SAN FRANCISCO, Aug. 7.—Retail coal and coke dealers in California are to be asked to register with the State Fuel Administration within the next two weeks, it was announced tonight by Albert E. Schwabacher, United States Fuel Administrator for California.

Mr. Schwabacher said the registration had been decided upon as a preliminary to the proper distribution of coal and coke. He said the necessary forms were being prepared and would be ready for distribution in the near future.

This registration, Mr. Schwabacher said he believed will curtail coal and coke consumption to the minimum.

COAL IS VITAL NEED TO ASSURE VICTORY.

MINERS RIGHT NOW ALMOST AS IMPORTANT AS FIGHTERS, SAYS CORRESPONDENT.

BY CHARLES H. GRASTY.

[ATLANTIC CABLE—EXCLUSIVE DISPATCH.]

[Copyright.]

LONDON, Aug. 7.—The Americans here are all solid in their faith in the military success in France. They expect some kind of a spectacular enterprise from the German navy as a last card, and they are prepared for further blows in France, but the military men do not believe that Hindenburg can ever hit as hard in the future as in the past, while the Allies grow constantly stronger.

While this optimism on the military side is general, one hears many warnings respecting conditions hitherto pointed out in these cables. The coal outlook in particular is giving concern to those who deal with subjects of supply and transportation. One who speaks with knowledge said today:

"There must be immediate coordination of effort for the production and distribution of fuel for future months. The main supplies for England, France and Italy must be drawn from British mines. The labor is necessarily British. And yet, inevitably the hasty methods of recruiting the British army in the field has depleted the ranks of industrial labor to an extent which imperils the fuel supply, next winter. The conditions do not concern the civil population alone, though they are serious in that quarter where good morale is so closely related to military operations.

"The armies also are directly affected.

"Unless intelligently planned action on a large scale is carried out promptly our troops will probably be subjected to great suffering next winter. The climate of Europe is extremely trying. Even now in midsummer many of us find it difficult to keep warm. When winter comes naturally the conditions will be much harder.

"American soldiers are accustomed to warmth and while otherwise hearty and rugged, cannot stand extreme cold.

"I am sure that America will immediately respond to the need of providing our army with the means of keeping warm and healthy. To accomplish this there should be an infusion of the energetic spirit, characteristic of Americans when the emergency presents itself. The root of the trouble is labor scarcity.

"The urgent necessity exists to fit it up without a moment's delay, and most strenuously. Our method of waging war as separate nations instead of under unified supervision involves a tremendous loss of efficiency. It is unthinkable that England will still be combing men out of the mines for military duty in France instead of drawing on America for soldiers and keeping the British miners at work where their efforts count at the maximum."

ALLEGED PRO-GERMAN OFFICES ARE RAIDED.

CLAIM INDIVIDUALS HAVE BEEN ASSEMBLING PROPAGANDA MONEY.

[BY A. P. NIGHT WIRE.]

NEW YORK, Aug. 7.—Offices of Issues and Events, a weekly publication recently barred from the mails, a manufacturing plant and the business places of three wealthy German-Americans were raided by Federal agents today in an effort to trace alleged expenditures of German propaganda funds.

The individuals and corporations whose offices were entered are alleged to have been associated with a group of German-Americans in the two Pennsylvania cities in assembling money for propaganda. One of the establishments searched was the New York offices of the Berkshire Knitting Mills. This concern, the Textile Machine Works and the Narrow Fabric Company, all controlled by Ferdinand Thun and Harry K. Janssen, have plants at Reading, which also were raided by Federal officials.

Search warrants also were executed at the residences and offices of Rudolph Fagenstreher, described as an advertising agent; William Kaupe, associated with a silk importing house, and Charles H. Unversagt, said to be a dealer in investments.

Issues and Events, according to Charles E. DeWoody, chief of the Federal Investigation Bureau, has had a stormy career. Operated as a pro-German weekly before the United States became a belligerent, some of its editions were barred from the mails early in 1917, and its editor, Franz R. Dort, was interned.

A few weeks ago the publication was resumed under the name of the Liberal American, but after one or two issues, was again denied transportation as mail matter. Officers who searched the office found only a few copies of recent issues, they said, and no preparations for future publication.

The officers of Issues and Events, Inc., which has published the Liberal American, are Frederick F. Shrader, president; Fred C. Simmons, secretary and treasurer, and Robert Otto Veller, assistant treasurer and general manager.

Unstoppable.

AMERICANS WADE VESLE UNDER RAIN OF BULLETS.

[BY ATLANTIC CABLE AND A. P.]

LONDON, Aug. 7.—How American patrols crossed the Vesle after the occupation of Fismes is told in a dispatch from a correspondent of the Daily Mail on the American front dated Monday:

"The Germans have fortified positions north of the Vesle and close to Fismes," he says. "Two divisions are in the line and one of them is believed to be a strong one from the reserves of Crown Prince Rupprecht.

"Early this morning American parties waded the Vesle west of Fismes. They were under machine-gun fire from the lower slopes and artillery fire from heights. The Americans pushed on while their artillery shelled the German positions intensely. East of Fismes American mounted patrols crossed the river today.

"At the taking of Fismes yesterday the Germans fought desperately in the streets, but finally broke and ran, American machine gunners punishing them severely as they fled. German snipers and machine gunners are still in houses in Fismes, although the Americans have been there for twenty-four hours.

"Increasing resistance is expected as we approach the enemy's main line of defense. Meanwhile the Americans are dealing with enemy machine gunners left behind in the fields of waving corn."

Priceless.

GEN. GRANT'S RELICS RECOVERED BY POLICE.

[EXCLUSIVE DISPATCH.]

SAN DIEGO, Aug. 7.—Priceless keepsakes and relics, once the property of Gen. U. S. Grant, are piled up at the police station, where they were turned in as loot taken by a group of small boys. So far, about $2000 worth of the articles have been recovered by the police. The boys had stolen them from a storage house where they were for safe keeping.

Included in the "loot" are a pair of field glasses that the general carried through the Civil War, rare laces and shawls given to Gen. and Mrs. Grant on their trip around the world, and various articles of value.

Eduardo Gate, an orphan Mexican boy aged 9, the leader of the gang, was found with much of the loot hidden in his possession. The oldest of the gang was 13 years old. Mrs. Jesse Grant, wife of the general's youngest son, is identifying the articles as they come in and will take possession of them as soon as she finds a suitable place for their safe keeping.

OFFENSIVE OF ENEMY TO REVIVE, SAYS HUN.

RETREAT EXAMPLE OF STRATEGY FOR ALL TIME, DECLARES CRITIC.

[BY ATLANTIC CABLE AND A. P.]

AMSTERDAM, Aug. 7.—The Germans are not likely to remain on the defensive long, according to Gen. Von Ardenne, the military critic of the Berlin Tageblatt.

"It is clear that the defensive battle fought by our retreating troops will not continue indefinitely," says Gen. Von Ardenne. "The German offensive has suffered an unpleasant interruption, but it will certainly revive and what will contribute to its revival is the fact that the armies between the Aisne and the Marne were able to carry out their operations with their own reserves."

Capt. Von Salzman, the military critic of the Vossische Zeitung of Berlin, takes the view that German operations south of the Aisne are approaching a termination and the great advance upon the Marne has come definitely to an end. He pictures the German forces as retiring into a stronghold whose gates are slowly closing.

The writer pays a high tribute to Gen. Ludendorff for the latter's strategic admission that German operations have not gone so satisfactorily as had been hoped. This he regards as a sign of high confidence on the part of the supreme command.

"There was no talk of victories that were not won," he says, and asks the German public to be proud of a retreat "during which the German troops repeatedly turned upon their pursuers, inflicting heavy losses."

This retreat, he says, will be an example as a strategic retreat for all time.

The new front upon which Capt. Von Salzmann expects the Germans to stand, and which he believes will be stoutly held, runs from southwest of Rheims along the Vesle River, past Condi and joins the old German front line north of the Aisne. Desultory fighting, he predicts, surely will develop on the new Vesle-Aisne front and, he says, "it will be to our interest if the enemy attacks in force here."

AMERICANS RESCUE PEASANTS IN CAVE.

[BY ATLANTIC CABLE AND A. P.]

WITH THE AMERICAN ARMY ON THE AISNE-MARNE FRONT, Aug. 6.—Ninety French peasants who had been living in a large cave near Ville-Savoye, southwest of Fismes, were rescued by the Americans after having passed through two battles and remaining prisoners to the Germans for five weeks. When discovered by the Americans the peasants were nearly starved, their scant supplies of food having been almost exhausted before the last battle of the Vesle began.

The cave formerly was a quarry and when the Germans arrived in the neighborhood in the latter part of May the peasants roundabout Ville-Savoye assembled in the cave, rather than leave the vicinity of their homes. The entrance to the cave was at the foot of a hill, great layers of rock and earth acting as a covering.

Many shells had struck close to the roof, several exploding directly over the place where the peasants had taken refuge, but the thick rock and earth roof was not damaged.

The peasants took all the supplies possible from their farms, but finally were compelled to appeal to the Germans for additional food. They were given an allowance so scanty that they were compelled to forage for sustenance, but this procedure was difficult owing to the fact that the invaders allowed them to seek food only within a prescribed area.

The refugees mainly were elderly men and women with a few children. When the Americans arrived many of the peasants knelt in prayer at their deliverance.

TO CUT OFF LIGHTS OF LAW VIOLATORS.

[BY A. P. NIGHT WIRE.]

SAN FRANCISCO, Aug. 7.—The lightless-night order will be binding only on Monday and Tuesday during the month of October, it was announced here today by Albert E. Schwabacher, Federal Fuel Administrator for California.

Violators of the order, who are unable to give a satisfactory explanation, will have their electric service discontinued during the life of the order, Schwabacher announced.

It was explained by Schwebacher that no electric lights whatever can be used before thirty minutes after sunset and between sunrise and sunset.

WEATHER ELSEWHERE.

	Max.	Min.		Max.	Min.
Abilene	96	64	Phoenix	110	72
Boise	86	60	Pittsburgh	100	82
Boston	82	70	Pocatello	96	61
Chicago	86	74	Portland, Or.	70	62
Denver	76	56	Rapid City	70	58
Des Moines	96	72	Red Bluff	94	72
Dodge City	96	62	Redlands	96	60
Eureka	60	52	Riverside	96	62
Flagstaff	72	50	Roseburg	72	50
Fresno	98	66	Roswell	94	70
Galveston	84	80	St. Louis	96	78
Havre	86	56	St. Paul	72	68
Helena	74	50	Sacramento	92	62
Huron	66	64	Salt Lake City	88	58
Independence	88	58	Santa Barbara	80	60
Kamloops	78	52	San Bernardino	96	66
Kansas City	96	76	San Diego	78	68
Knoxville	94	74	San Francisco	68	54
Los Angeles	88	68	San Luis Obispo	74	52
Memphis	92	78	Seattle	68	54
Modena	90	48	Spokane	88	58
Mt. Wilson	75	56	Tonopah	82	50
Needles	102	80	Tucson	78	68
New Orleans	90	74	Tampa	92	72
New York	100	82	Washington	104	78
North Head	58	56	Winnemucca	88	50
Oklahoma	100	70	Winnipeg	76	44
Pasadena	91	62	Yuma	108	84

WOMAN RETURNING FROM OUTING DIES.

[EXCLUSIVE DISPATCH.]

SANTA BARBARA, Aug. 7.—Death brought to an end a happy motor trip to Los Angeles enjoyed by Mr. and Mrs. J. W. Klasgye, wealthy ranch owners of the Arroyo Grande section, Mrs. Klasgye was stricken with heart failure as their machine turned into State street this morning and death came instantly. They had spent the week at Long Beach, Venice and other resorts and Tuesday Mrs. Klasgye had devoted to shopping in Los Angeles. No warning of illness preceded the stroke.

MRS. C. PEDEN GAINS 27 POUNDS

Her Recovery is Talk of the Entire Neighborhood.

Was Told that Operation Was Her Only Hope.

Weighed 98 Pounds When She Began Taking Tanlac.

"I have just finished my third bottle of Tanlac and have gained twenty-seven pounds," was the truly remarkable statement made by Mrs. Chas. Peden, residing at No. 550 Mill street, Huntsville, Ala. Mrs. Peden is one of the best known and most highly respected women of that thriving little city, where she has made her home for a number of years.

"When I commenced taking the medicine," she continued, "I only weighed ninety-eight (98) pounds, now I weigh one hundred twenty-five pounds and never felt better in my life. For years I have suffered from a bad form of stomach trouble, constipation and pains in my side and back. At times the pains took the form of torture and I was twice examined and each time told that an operation would be my only hope. I had fallen off until I only weighed ninety-eight pounds and was so weak I could hardly get around.

"I had no appetite scarcely at all, and what little I did eat would cause gas to form in my stomach, which gave me palpitation of the heart, sick headaches and a dizzy feeling about the head. When those spells came on me, I would get awfully nervous. I worried about myself until I could rest and sleep but little.

"I had fallen off until I was almost 'skin and bones' and my strength and energy were slowly leaving me. I had a dread of the future and could see nothing but the operating, table and the knife. I had a perfect horror of an operation, but had made up my mind that it was either life or death and prepared to submit to it. I had made all preparations for the operation and called on my sister to tell her good-by, as I did not know whether I would live to see her again or not. My sister begged and pleaded with me not to allow them to cut on me and told me to wait and try a good tonic for a while. The next day as I returned from the consultation room, I thought of what she said, and as I had heard so much about Tanlac, I decided to try it as a last resort, and stopped at the drugstore and got a bottle. Of course, I had lost heart and had no faith in medicine, but to please my sister, I made up my mind to take it, and oh, what a happy day that was for me!

I never returned for the operation, but just kept taking Tanlac and my improvement has been so rapid that none of my clothes fit me. Right from the start I began to improve. The medicine seemed to take hold right at once. It had a soothing effect and in a few days I felt no pain at all. I was so happy over my wonderful improvement that I sent for my neighbors to tell them how much better I felt. I sent and got another bottle of Tanlac and have just finished my third and feel like I have been made all over again into a new woman.

"As I have said before, I now weigh one hundred twenty-five pounds and none of my clothes are big enough for me, and I will have to make them over again. I now have a ravenous appetite and my husband says I am simply eating him out of house and home. I have even gone back to my coffee, which I was told not to touch. Those horrible pains in my back and head have all disappeared and I sleep like a child. I am no longer nervous and when I get up in the mornings I feel refreshed, cheerful and bright. I am now able to attend to my housework again and I feel as if I had started life all over. My husband is highly delighted and my recovery is the talk of the neighborhood. I do nothing but rejoice all day long over the recovery of my health and praise Tanlac to everybody.

"I feel so grateful for my escape from the operating table and the knife that you may publish what I have said; you may if you wish, tell other women suffering as I was to come and see me and I will be glad to tell them about my case."

Tanlac is now sold in Los Angeles, Pasadena and San Diego by the Owl Drug Stores and under the personal direction, of a special Tanlac representative.—[Advertisement.]

CLASSIFIED INDEX.

	Page.	Col.
ONE-TIME NOTICES	6	5
LOST, FOUND, STRAYED, ETC.	6	5-6
SPECIAL NOTICES—Miscellaneous	6	6
PERSONALS—Brothers	6	6
BUSINESS ANNOUNCEMENTS	6	6-7
EDUCATIONAL	6	7
WANTED—Help, Male	6-7	7-1
WANTED—Help, Female	7	1-3
WANTED—Help, Male and Female	7	3
WANTED—Agents and Canvassers	7	3
EMPLOYMENT AGENCIES	7	3-4
WANTED—Situations, Male	7	4
WANTED—Situations, Female	7	4
WANTED—Situations, Male and Female	7	5
WANTED—To Rent	7	5
TO LET—Rooms	7	5
TO LET—Flats	7	5-6
TO LET—Apartments A	7	6
TO LET—Houses	7	6
TO LET—Beach Property	7	6
TO LET—Stores, Offices, Etc.	7	6
FURNITURE—Wanted	7-1	1
MUSICAL INSTRUMENTS	1	1-2
MACHINERY	1	2
FOR SALE—Miscellaneous	1	2-3
WANTED—Miscellaneous	1	3
SWAPS—All Sorts	1	3
AUTOMOBILES—Miscellaneous	1	3-4
HORSES, MULES, CATTLE, ETC.	1	4
POULTRY, PET STOCK, SUPPLIES	8-1	4-1
HOUSES—For Sale and Exchange	1	1-2
HOLLYWOOD—Miscellaneous	1	2
CITY LOTS—For Sale, Exchange	1	2
APARTMENT, FLAT PROPERTY	1	2
BUSINESS PROPERTY	1	2
SUBURBAN PROPERTY	1	2
BEACH PROPERTY	1	2
HARBOR PROPERTY	1	2
COUNTRY PROPERTY	1	2-3
SANTA FE-SOUTHERN PROPERTY	1	3
SAN DIEGO PROPERTY	1	3
GOVERNMENT LANDS	1	3
ORANGE, LEMON GROVES, ETC.	1	3
REAL ESTATE—Miscellaneous	1	3
WANTED—Real Estate	1	3
FOR EXCHANGE—Real Estate	1	3
MONEY TO LOAN	1	3
MONEY WANTED	1	3
MORTGAGES, TRUST DEEDS	1	3
BONDS, STOCKS, SPECIAL	1	3
STREET IMPROVEMENT BONDS	1	3
MINES AND MINING	1	3
HOTELS, ROOMING HOUSES	1	3
APARTMENT-HOUSE BUSINESS	1	3
BUSINESS INVESTMENTS	1	3
MANUFACTURING PLANTS	1	3
PARTNERS WANTED	1	3
BUSINESS CHANCES WANTED	1	3
LEGAL NOTICES	1	3

Classified Liners.

CLASSIFIED RATES.

Minimum space, 2 lines, or 12 words. No transaction of less than 25 cents daily or 20 cents Sunday.

Ten cents a line each insertion daily.

Fifteen cents a line each insertion Sunday.

EXCEPTIONS—A rate of 16 cents a line daily and 20 cents a line Sunday applies to advertisements under the headings of "Society Meetings," "Personals," "Special Notices," "Stocks and Bonds," "Street Improvement Bonds," "Money to Loan, Salaries, Chattels and Automobiles," "Money to Loan, Diamonds and Jewelry," "Medical," "Sanatoriums," and "Baths and Massage."

Minimum charge applies to each single and non-consecutive insertion. Count five average words for the first line, and seven average words for each additional line in advertisements not indented, lined-up or capitalized.

The Times will not be responsible for more than one incorrect insertion of any advertisement ordered for more than one time. The inadvertent omission of advertising will be rectified only by the cancellation of charge made for the service ordered. Adjustments for errors will be made in accordance with published rules and regulations. Each advertisement will be inserted under the advertising items not affected by an error or error which may occur in other items in the same advertisement. The right is reserved to classify all advertisements under appropriate headings, and to reject objectionable advertising.

"WANT AD" SUPREMACY.

The Times regularly prints practically all of the "want ads" published in the other Los Angeles newspapers in addition to thousands of exclusive ads not printed in any other newspaper.

In all classifications—Help Wanted, Situations Wanted, To Let, Automobiles, Real Estate, Business Chances—TIMES LEADERSHIP IS UNQUESTIONED.

By using The Times ALONE, classified advertisers can cover Los Angeles and Southern California at one cost.

ONE-TIME NOTICES—Of Special Interest.

[Under the following headings the most timely and attractive announcements of their respective kinds are regularly printed.]

DOCTOR FOR MEN—SPECIALTY 30 YEARS. New methods. Permanent results. Examinations free. 219 Douglas Bldg., 3rd and Spring.

LOST, FOUND, STRAYED—And Stolen.

LOST—$50 REWARD.

For the recovery of a 1917 Dodge touring car, license No. 314455, motor No. 222606. It had a big grease spot on the rear of top. Call E. 879 for reward.

LOST—SOMEWHERE BETWEEN GRAND AVE. at 12th and Broadway, a brunette, black silk fob with round Elk's emblem in same; monogrammed on reverse side "C. E. C." Reward. 10-13, Reward. Phone MADISON, Broadway 1525.

LOST.—WEDNESDAY, ON MEZZANINE FLOOR Alexandria Hotel, one gold paste brooch, set with diamonds; of no value except to owner; asked, for return of same. 3825 W. SECOND ST. Wilshire 4894.

LOST—SUNDAY NIGHT, 11:40 P.M., ON HOLLYwood car from Ocean Park, or car from Sherman to Los Angeles, lady's handbag. Finder please return 813 LILLIAN WAY. Phone Holly 2986. Reward.

LOST—WEDNESDAY MORNING, 616 S. BROADway, platinum lavaliere, set with diamond setting; valued as keepsake. Reward. E. ELLIS, 626 Washington Bldg., Los Angeles.

LOST—THURSDAY EVE., EITHER IN P. E. Depot or on Pasadena car, small black leather billfold containing papers only valuable to owner. Finder please call EAST 2280.

STRAYED FROM HERMOSA BEACH, JULY 19, 1 bay and white bicycle collie; name Sue, carries head on one side. Reward for his return. 1236 OAK KNOLL AVE., Pasadena.

STRAYED—COW, RED WITH BLACK STREAKS, without horns, from 315 N. Oxford ave. Please call R. MacINTOSH, 60713, Broadway 5884. Reward.

LOST—MONDAY, ENVELOPE CONTAINING 75 shares L. A. Inv. Co. stock and receipts, between 3rd and Broadway and 3rd and Hill, probably in Central Market. 53713. Reward.

LOST—TUESDAY, CORNER OF ALVARADO AND 6th, black purse, containing glasses, money and memorandum book. Phone WEST 5892. Reward.

LOST — BRINDLE BULL, LICENSE NO. 6028, with black harness on, lost near 73rd and Moneta ave. Liberal reward for information or return of dog to 406 W. 73RD ST. Vermont 5300.

LOST — EXPOSITION PARK, TUESDAY, LADY'S gold mesh bag, containing small change. Liberal reward to finder. Please phone WILSHIRE 5559.

LOST—DIAMOND RING, MONDAY, AUG. 5, IN ladies' rest-room of the Broadway Dept. Store. Finder please return to 226 STIMSON BLDG. Main 5266. Reward.

LOST—DIAMOND BROOCH, MOONSTONE CENter, Immaculate Conception medal attached. Reward paid for return. 2201 S. GRAND AVE. MRS. J. FORSTER.

LOST—BOY'S BLUE SERGE COAT ON COAST highway, about four miles north of Calabasas. Please notify R. E. OWEN, 1106 Stratford ave., South Pasadena.

LOST—CLOTH ROLL OF RAZOR STROPS ON San Bernardino road between Fuente and Pomona. Finder phone 537107. Reward.

LOST—WILL PARTY WHO PICKED UP CRANK handle on Figueroa st., Sunday evening, phone 30AG, 21788, 2330 Glendale place. Reward.

LOST—HEAVY GRAY SEAL, BETWEEN EXPOsition Park and 1520 Carroll ave. Please PHONE 52207.

LOST — BROWN LEATHER BAG, CONTAINING tools. Will party who called please call again. Pico 1913. MR. CANON.

STRAYED AWAY — FEMALE BOSTON TERRIER, brindle and white, answers to name of Bud. $5 reward. 1830 ST. ANDREWS PLACE. Phone 72503.

LOST—AUG. 7TH, ELGIN WRIST WATCH, BEtween 29th and Jefferson. E. D. engraved on back. Reward. PHONE 62767.

LOST—DELTA CAPPA PHI SORORITY PIN SURrounded with pearls, Monday afternoon. Phone West 590. 1926 S. UNION.

LOST—A TWO-STONE DIAMOND LAVALLIERE pendant. Liberal reward for return to MRS. T. R. HUDSON, Garden Court Apts.

FOUND—EYE GLASSES, FAIR LADY'S FRINGE bag with gold chain and fob. Call at this office. Apply BRITISH RED CROSS, 4th and Main.

LOST—LADIES' GREEN AND YELLOW BATHing suit; left on beach at Playa del Rey. Reward. WILSHIRE 4088.

LOST—ON HOLLYWOOD CAR, 5:30 TUESDAY AFternoon, blue silk coat. Phone PICO 20 or 807168.

LOST—BLACK-AND-WHITE COLLIE DOG, MALE, license No. 1297. Reward. RESSEKER, 2215 Baxter st. Wilshire 2694.

LOST—BLACK SATIN BEADED BAG, CONTAINING about $14, at Ocean Park, Sunday. Reward. 29721.

LOST—LADY'S HANDBAG, CONTAINING KEYS and a tire gauge. Please leave at RED CROSS HEADQUARTERS, 10th and Main. Reward.

LOST—OVAL CORAL DINNER RING, DULL GOLD setting; valued as keepsake. Reward. K. ELLIS, 626 Washington Bldg., Los Angeles.

FOUND WATCH, ON SPRING ST., BETWEEN Fifth and Sixth, Tuesday morning. Call 104 N. LOS ANGELES.

LOST — BLACK-AND-TAN DOG, NAME BESSIE. License tag 12545. Bdwy. 7093, or bring to 854 NEW HIGH.

LOST—MAN'S DIAMOND RING IN OR NEAR Methodist Hospital. Liberal reward. C. W. DICKSON, 1902 Trolleyway, Venice, Cal.

LOST—IN VICINITY OF SEAL BEACH, BLACK handbag, bank books and chauffeur license. Reward. 1353 N. ALVARADO.

LOST—LADY'S OLD ROSE SWEATER ON VENICE Short Line car Sunday. Reward.

LOST — BUNCH OF KEYS. REWARD. FRED HUGHES, 1323 S. Flower. Main 9040. 60009.

LOST—SMALL PURPLE CARD CASE CONTAINing cards and $20 bill. Reward. Phone 566645.

LOST—TAN SCOTCH COLLIE, WHITE AROUND neck. 4408 ROBERTA ST. East 880.

LOST—CLOVER PIN, DOWNTOWN, TUESDAY eve. Reward. Phone MAIN 2107.

LOST—AMBER ROSARY BEADS, JULY 31, INItials A. I. M. Phone 65297.

LOST—THE PARTY WHO PICKED UP BLACK jet robe at the Olive st. telephone office was seen. If returned no questions will be asked, otherwise they will be prosecuted. Return to Telephone Office.

LOST—ON STRAYED FROM 1312 W. SIXTH ST. between 7 and 8 p.m. Wednesday night, Aug. 7, one male airedale puppy, 2 months old, black and tan, with white spot on chest; this puppy was birthday gift to very sick lady, and liberal reward will be paid for his return to 1312 W. SIXTH ST., near Witmer.

LOST—SELL AND HOWELL CAMERA CASE containing lens and appliances, on Adams street between Grand and Flaneur street, opposite Palm Drive. Liberal reward for return. Lower will have to purchase another if not returned. Call HOLLYWOOD 328, C. F. BUTLER.

LOST — AT EXPOSITION PARK, AUGUST 7, linen handbag, unsigned check, small amount cash, Interurban book of fares, name of owner on check and book. Reward. Address K, 350, TIMES SPRING ST. BRANCH.

SPECIAL NOTICES—Miscellaneous.

WHY SUFFER A MINUTE LONGER WITH your rupture when relief is at hand at a moderate price. See J. C. Riley's Automatic Reducible and Rupture Appliance. Phone for appointment, 53762. 1462 SUNSET BLVD.

LADY DOCTOR—
AUGUSTA STONE, M. D.,
324 Security Bldg., 5th and Spring. Phone 9214.

CHIROPRACTIC CLINIC, LOS ANGELES CHIROPRACTIC COLLEGE, Dr. Cale, Pres., 581 S. Hill. Main and 2542, 45905.

WANTED—EVERYBODY TO USE MINTO TOOTH PICKS. R. D. SIMS, Mfg. Dist., phone 41122.

WOMEN'S DISEASES AND TUMORS, SPECIAL lst, 313 W. 3rd st., bet. Bdwy.-Hill. Suite 208.

Baths and Massage.

BATHS, MASSAGE, ELECTRIC SWEATS, OIL rubs. MISS JONES, Graduate Masseuse, 935 W. Seventh.

MASSAGE, CABINET SWEATS, OPERATORS BOTH sexes. 208 WRIGHT & CALLENDER BLDG., Fourth and Hill. Open Sunday.

JILLIAN STANLEY, GRADUATE MASSEUSE, ATtendants both sexes. 247 S. BDWY. Open Sun.

ELECTRIC SWEATS, BATHS, MASSAGE. MRS. PORTER AND MRS. HALL, 939 W. Seventh. Masseuse and masseur. Open Sundays.

BATHS AND MASSAGE, ATT. BOTH SEXES. 315 SEVERANCE BLDG., 6th and Main.

MASSAGE, CABINET SWEATS, OPERATORS both sexes. 337½ S. HILL ST. 10 to 6.

MAY SELDWICK—RUTH ROLAINE, BATH, MASsage. 520 S. Bdwy., R. 318. Masseuse wanted.

CRYSTAL INSTITUTE, MASSAGE, 402 Grosse Bldg. Gents and Spring. Attendants, both sexes.

MISS G. ALLEN, SCALP AND FACIAL MASSAGE. 912 W. SEVENTH ST. Hours 9 to 6:30.

Medical.

30-DAY TRIAL TREATMENT FOR TUBERCUlosis. Many restored to health. AYCOCK MEDINST., 548 S. Hill st., Los Angeles, Cal.

Sanatoriums.

QUIET SANATORIUM FOR NERVOUS AND MENtal diseases. Inebriety and drug habits and milk diet given. 1240 FRIEND AVE., West Hollywood. Hollywood 1541.

MILK DIET AND REST CURE. 1881 N. BEREN DO. Telephone Holly 2555—Home 59024S.

PERSONALS—Business.

PERSONAL—SEE THE SAND GAZER—50 CENTS. DR. MUNDO DARR, ORDAINED.

Different from all others; 14 years in Los Angeles; tells what you wish to know or no charge; reunites the separated; tells you what is present, if wife, husband, sweetheart or friend is true; reward if the future stands well; tells all this at a glance. You must see him eventually; why not now? IN HIS DEPARTMENT HE STANDS SUPREME. Come, test him and be convinced. The only psychic who really proves his power to help you. Hours, 12 to 8 daily. Sundays, 10 to 5. Special reading, $1. Parlor, 2d floor. Maid in attendance. 1920 S. FIGUEROA. Take W. Washington, University or La Salle ave. car. Phone 22112. No sign. Open today.

PERSONAL—WHAT HE DOES FOR 50 CENTS—50 CENTS—50 CENTS.

I call your name, tell how long you will live, what occupation is best to follow, how to improve it; I tell you all about wife, husband, sweetheart, how to win the love of those you desire; I tell of business changes, speculations, investments, what to do to obtain best results, whom to trust, whom to shun, whom you will marry; I tell of lawsuits, how they will go, if there is a reason. I tell it, and that, too, without asking you a question. You can consult Los Angeles' favorite clairvoyant. Rm. 2403 S. GRAND AVE. Hours 10 to 6; Sunday, 10 to 2.

PERSONAL—
PEERLESS PALMER.
50c READINGS THIS WEEK 50c
The greatest psychic the world has ever known; tells you names, tells exactly what you most wish to know; if the one you love loves you, if wife or sweetheart is true or false, tells how to overcome evil influences, how to win the one you love, how to be successful in business, courtship and marriage; tells success, gives lucky days, facts and more information, more help, more satisfaction, than any other medium.
GEORGIA PALMER, 614 S. Hope st.
Hours 10 to 6 daily. Sunday, 10 to 2.

PERSONAL—MME. ADAIR—
52c asks no questions, but tells you all. Do you want facts and facts and names as to whether husband, wife or sweetheart is true or false? Do you want success in luck, love, marriage, speculation? Do you want the right location given to the location and discovery of old estates, lost relatives or friends. Also if you desire to know the life and fates of those dear to you, see her. All business sacred and confidential. No matter what your need or trouble, she will help you or no charge. Reading $1. Hours 10 to 8. 1918 S. GRAND.

PERSONAL—A YOUNG MAN JUST STARTING IN a very profitable business finds that he is short of funds to carry the proposition through. Would like to meet some lady or gentleman who would advance him the small required amount. Have no security except the best of references and 5 years' record of honesty and fair dealing. Can demonstrate to anyone's satisfaction the assurance of my success. Private party. Address K, box 350, TIMES SPRING ST. BRANCH.

PERSONAL—
MAKE NO CHANGE
UNTIL YOU HAVE CONSULTED
CLARKE — THE MASTER PSYCHIC — CLARKE.
He sees all and tells all with names and dates. Readings daily, 10 to 7. Sun., 10 to 1. 634 S. ALVARADO ST., opposite Westlake Park. Wilshire 2006.

PERSONAL—
HENLEY,
CALIFORNIA'S NOTED PSYCHIC.
26 Years continued success in this city.
READINGS DAILY. SEE HIM. DON'T DELAY. SUNLAND—317 W. THIRD.

PERSONAL—CLEANERS AND DYERS PLEASE notice. Have you a white suit, dress, coat of ruffles and white ribbon, belonging to Mrs. Ella Snyder, 512 S. Figueroa, on account of death please phone BROADWAY 1114 at once.

PERSONAL—PROF. ALTHOUSE, NOTED ASTROLoger and palmist, 32 years in Los Angeles; largest practice; highest grade of work; highest references. Day or contract. WEST 6711.

Insurance.

WANTED—ALL INSURABLE MEN AND WOMEN, all occupations, 16 to 70, no examination; hats income, protection, sickness, accidents, $2500, increasing $3750, paid five accident years with sick and injury benefits first week, cost $5 yearly, no dues, no assessments, paid by largest

Classified Liners.

WANTED—HELP— Male.

Miscellaneous.

WANTED—Bench-hand-cigar-maker, also 2 A-1 floor-hands; steady work; good wages. Call on Miss Mau, grocery, City prod. ——

WANTED—SCISSORS PAINTERS—ON 141 the first we are going to put 141 ... Apply ... Broadway, ... Broadway, ... Broadway,

Classified Liners.

FURNITURE—
For Sale, Exchange, Wanted.

For Sale and Exchange.

FOR SALE—AUCTION, FRIDAY, AUGUST 9TH, 10 a.m., at 6721 De Longpre ave. Take Hollywood line, car to Highland, and walk two blocks south. We will sell without reserve or limit, 3 rooms of nice furniture consisting of Stickley auto seat rockers and chairs, Stickley center table, oak dining table with six chairs to match, two elegant Wilton 9x12 rugs, smaller Navajo and Axminster rugs, brass bed, twin white enamel beds, silk floss mattresses, steel springs, white enamel and oak bedroom furniture and extra nice and large assortment of bed and table linen, including nice spreads, 10 pair of wool and cotton blankets, sewing machine, carpets, down pillows, hand-painted china, dishes and bric-a-brac, flat and table silver, lace curtains, Reliable side oven white enamel cook and front range with self lighter; porcelain kitchen cabinet, fine assortment of kitchen utensils including aluminum. House for rent unfurnished. Dealers and everybody invited. S. F. DIVVER, Auctioneer, 22288.

FOR SALE—

AUCTION.

Friday, August 9, 1918,

10 a.m., 1916 S. Burlington ave.

Regular weekly auction, 50 rooms, high-grade, medium and cheap furniture, including 8-cabinet Cabinet Grand case, three mahogany parlor suites, Spanish leather rockers, fumed oak and mahogany rockers, oil livery, mahogany and oak dressers, high-oven gas ranges, golden oak dining tables, and chairs, 40 Wilton, Body Brussels and Axminster rugs, one Anglo-Persian and Wilton rug, 9x12, one 6x9 Wilton, 9x12 and 6x9 velvets. Piano will be sold at 2 p.m. Big out-of-town performance, 12:45. Everybody come, whether you buy or not. Hot lunch at noon. "Remember the highest bidder takes the goods at all our sales regardless of the price."

COL. C. F. CALHOUN, Auctioneer,
JACK CALHOUN, Cashier. 21940.

FOR SALE—AUCTION, TODAY, 10 A.M. 956 S. FIGUEROA ST.

Elegant furnishings of 10 rooms, fringed Wilton, Axminster and Body Brussels rugs, genuine leather davenport, fumed oak library table, leather and fumed oak rockers, golden oak dining set, sanitary beds and china cabinet, brass and white enamel beds, full and ¾ sizes, bird-eye maple and oak dressers, refrigerator, elevated gas stove, Acme A. B. gas range, kitchen cupboard and chairs, pictures, linen, sanitary canner, 15 doz. Mason jars, kitchen utensils, etc.

S. F. DIVVER, Auctioneer, 22288.

FOR SALE—FURNISHINGS BEAUTIFUL HOME, everything best; reed breakfast set, player-piano, William and Mary davenport, mahogany table, phonograph; auction 2830 ELLENDALE PL., corner 29th.

FOR SALE—STRICTLY HIGH CLASS NEW FURniture, rugs, drapes, etc., for 6-room bungalow, connecting to 2nd old furniture. Phone WHITTIER, 6263, or apply 229 S. Pickering ave., Whittier, Cal.

FOR SALE—7 ROOMS FURNITURE, MAHOGANY dining set, oak desk, bookcase, rugs, chairs, high oven range, etc. Must be sold by 2 p.m. Wednesday at 925 E. Andrews Place. 2927 W. 7TH ST.

FOR SALE — HIGH OVEN RANGE, MASSIVE brass and other beds, dressers, rugs, dining set, library table, leather seat and rocker, dishes, etc. 2021 MAGNOLIA. W. Adams car.

FOR SALE—$3 LAWN MOWER, CUTS GRASS like scissors, sharpened, delivered, guaranteed $2.50; $70 gas range, guaranteed; delivered, unpacked $17.50. 2028 S. VERMONT. West 4831.

FOR SALE—NEW 2-PIECE STANDARD MAHOGANY piano, $4 a month and up; rent credit applied if purchased later. FITZGERALD MUSIC CO., 727-729 S. Hill.

FOR SALE — STEINWAY UPRIGHT, $170, OR will rent $3 monthly. 622 S. BDWY.

TO LET—FINE PIANOS, CARTAGE FREE. 952 S. HILL ST.

Wanted.

WANTED—I WANT TO PURCHASE FROM PRIvate family the complete furniture and furnishings of a modern home in good location, or will pay good cash price for nice furniture for six or eight rooms; would consider buying separate pieces; must be in good condition; living-room furniture, dining-room furniture, bedroom furniture; overstuffed, oven gas range, refrigerator, would like to have this furniture new or within 15 days. VERMONT 1651.

WANTED—FURNITURE AND FURNISHINGS OF entire home or single pieces or entire home, $1 to $2500; ANY GRADE, finest quality or cheapest, everything from kitchen utensils to a talking machine; if you have the furnishings of a home or a few pieces, phone me day or night. You will be money in my way of doing business. Either phone, 568441.

WANTED—FURNITURE AND RUGS—

Want to purchase 3-piece-and quantities from 3 to 50 rooms each. No auction sales on premises. We pay cash and take the goods. Furniture, high-oven gas range, kitchen cabinet, oak dining tables, and chairs, 40 Wilton, Body Brussels and Axminster rugs, one Anglo-Persian and Wilton rug, 9x12, one 6x9 Wilton, 9x12 and 6x9 velvets. Piano will be sold at 2 p.m. Big out-of-town performance, 12:45. Everybody come, whether you buy or not. Hot lunch at noon. "Remember the highest bidder takes the goods at all our sales regardless of the price."

COL. C. F. CALHOUN, Auctioneer,
JACK CALHOUN, Cashier. 21940.

WANTED — UPRIGHT PIANO, THE BEST $75 cash will purchase, suitable for teaching purposes. Call MAIN 664, ask for the Professor.

WANTED—PLAYER PIANO, WILL PAY ALL cash if a bargain. Call 10184, MRS. BRILL.

MACHINERY, ALL KINDS—
For Sale, Exchange, Wanted.

For Sale and Exchange.

FOR SALE—

Steam Shovel,
Thew-ton, Model 18-B.
Merry-go-round type.
Mounted on traction wheels.
7-8-yard dipper.

This is an excellent steam shovel, and we are going to sell it at an attractive figure.

COLLINS & WEBB,
MACHINERY DEALERS,
412 E. THIRD ST.,
67009. EDWY. 5484.

FOR SALE—

One 16-inch by 8-foot lathe with taper attachment and chucks. One 20-inch drill press. One punch.

One 20-inch American surfacer.
1022 SANTA FE AVE.

FOR SALE—

4—5000-BARREL TANKS.
1—37,500-BARREL TANK.
IMMEDIATE DELIVERY.
OIL WELL ROCKING CO.
2026-46 SANTA FE AVE., LOS ANGELES.
PICO 2245.

FOR SALE—SECOND-HAND BLACK PIPE, 8-8 inch, 3c per ft.; ¾-inch, 4c per ft.; 1 1-4 inch, 10c per ft.; 1¼-inch, 12c per ft.; 2-inch, 15c per ft. We buy, sell and exchange everything in the line of iron. CALIFORNIA IRON & METAL CO., 527 E. 8th st. Main 2334.

FOR SALE—PUMPS, BLOWERS, CEMENT MIXers, rock crushers, drilling rigs, air compressors, gasoline engines, air compressors; cheap. SOUTHERN CALIFORNIA EDISON CO., 630 Ave. 64, Main 7211.

FOR SALE—USED WINDMILLS, TANKS, CYLINders, biggest stock in state. Also pumps, rods, pipes, gasoline engines, ranch machinery, every article guaranteed. Save money. DEMMITT, 120 N. Main.

FOR SALE—MINING MACHINERY OF EVERY DESCRIPTION BOUGHT AND SOLD. R-O-S-E-N-B-E-R-G & CO., TEL. PICO 1193. 727 E. THIRD ST.

FOR SALE—GARAGE OWNERS ATTENTION. WE have for sale a one-gallon Bowser gasoline pump, complete with register and strainer. Pump may be seen at 1058 S. FLOWER.

FOR SALE—40 USED BRASS CYLINDERS, 2000 feet pump rods, pumps, tanks, windmills; guaranteed. Also buy. DEMMITT CO., 170 N. Main. 10191.

FOR SALE—GAS ENGINES AND PUMPS.

22 years' experience enables us to rebuild and repair engines and pumps correctly. WOOD, 806 N. Main st., near Ninth. 67020; Broadway 4103.

FOR SALE—A WORLD OF SECOND-HAND MAchinery of every description. THE SUTHERLIN CALIFORNIA EDISON CO., 620 Avenue 21, near N. Main st.

FOR SALE — ALL KINDS OF TOOLS, VISES, anvils, hammers, machine steel, rods, wheels, blocks, cheap. SOUTHERN CALIFORIA EDISON CO., 630 Ave. 21, near N. Main st.

FOR SALE—ONE HAL NEW AND SLIGHTLY used engines. ARNOTT & CO., Implements, 112 S. Los Angeles st.

MACHINERY OF EVERY DESCRIPTION BOUGHT and sold. BUTTRESS & MCCLELLAN, 205-207 N. Los Angeles. Bdwy. 8093; A5473.

FOR SALE—HEAVY GAP SHEAR. HEAVY rolls, angle iron, cutter and other tools. 1310 SAN PEDRO.

FOR SALE—EXCHANGE AND BUY, PIPE FITtings, hot water tanks, all kinds of iron. CALIFORNIA IRON & METAL CO., Main 2334.

FOR SALE—AND BUY, MACHINERY OF ALL kinds, for mill, mine and shop. AMERICAN MACHINERY CO., 529 Macy st. Phone 13158.

Wanted.

WANTED—SCOTTY, 135 S. LOS ANGELES ST., pays cash for pumps, engines, all kinds of farm machinery. Phone MAIN 3526, buyer will call.

WANTED—TO BUY POWER SHEAR TO HANDle up to 14-gauge four-foot wide. HARVEY MACHINE CO., 14th and L. A.

WANTED—BUY WINDMILLS, TANKS, RANCH tools, pumps; cash. DEMMITT, 120 N. Main. 15191.

MISCELLANEOUS—
For Sale.

CASH REGISTER BARGAINS.

Small size total adder, $20; large size double-drawer National at $55; National check printer tape, clerks' hire, 1 cent and up, only $100. Collect or exchange.

Big bargain, 4 total adders, 1 cent to $99.99; cost about $500; my price $125,

J. R. VALLER,
333 S. Los Angeles st. F5301.

FOR SALE—

WESTERN BROKERAGE CO.,
1229 S. San Pedro st.
Los Angeles, Cal.

Good second hand doors, all sizes.....75c each
10 pair 2-light sash, 18x26.....50c each
Corrugated black roofing iron, in short lengths .....3c foot
Medium lengths .....4c foot
8 and 10 feet .....5c foot
All 12 feet .....6c foot
50-h.p. West Coast engine.....$500

FOR SALE—AUCTION—

10 o'clock, Friday, August 9,
2303 2 GRAND AVE.

$1000 stock of household hardware, granitewave, kitchen, tinware, glassware, lamps, toys, etc. Big Sale, everything sells in lots to suit all buyers. Dealers invited. H. H. NASH, Auctioneer.

FOR SALE—USED WATER TANKS $4 UP; GUARanteed; thin rubbish cans, rubbish burners, gasoline tanks and all kinds from tanks from 5 to 1700 gallons capacity, and everything in the line of iron. CALIFORNIA IRON & METAL CO., 527 E. Eighth st. Main 2334.

FOR SALE—NEW AUTOMATIC CHANGE LINOTYPE with two magazines, in perfect condition, with 400 pounds metal. Price $2000; $800 cash, quick sale, balance $35 per mo. THE PRESS, San Fernando, Calif. Phone Owen 25.

FOR SALE—RESTAURANT OUTFITS, CASH REGisters, store fixtures, office desks, hotel crockery, refrigerators, soda fountains, new and second-hand. Removed to 148 N. SPRING. L. C. SKEELS, Phone 15927; Pico 3024.

FOR SALE—WALL PAPER, BURLAP, LINOLEUM, matting, mirrors, 10c. Condensed 5c
40-inch natural burlap 24c
Gallon best house paint $2.75
Ullman, 627 S. Spring. Home F1058—Bdwy. 96.

FOR SALE—FLOOR CASES, ALL SIZES, SCALES, electric coffee mills, ceiling fan, shelving, tables, hand trucks, counters, computing scales, butter top counters, and counter show cases at bargain prices. GOURLEY'S, 216 E. 4th st.

FOR SALE—NEW AND SECOND-HAND WINDMILLS, ranch tools, 50 water cylinders, rods; guaranteed do same work as new, save money. Also buy. See for yourself. DEMMITT, 120 N. Main.

FOR SALE — CLOSE OUT, OAKLEY AND MATthews house and floor paint, white or color, 193 gal. shellac, varnish, tool paint; at sacrifice. Main 45, 45 Ave. 203 S. SPRING.

FOR SALE — BIJOU TYPEWRITER, INCLOSED leather case, one of those handy machines to take on journey or voyage almost new. H. E. SHANE, 616 Trust and Savings Bldg. Ph. 60817.

FOR SALE—A TWO-THOUSAND-DOLLAR LIFE insurance policy in the Bankers Life Co., of Des Moines, Iowa, for sale. Address 2700 B. Fifth st. H. F. BUXALL.

FOR SALE—DO YOU NEED A TENT? WE MAKE them, any size, any weight. DOWNIE BROS., inc., successors to Wise & Downie, 644 S. San Pedro. Phones Bdwy. 2109, F4506.

FOR SALE—NEW UNDERWOOD TYPEWRITER. WORTH $100; cost direct from Underwood factory $66 or call 805 W. Pico, between 9 and 1, ask for Mrs. Cutler.

FOR SALE—WE ARE OFFERING GOOD QUALITY garden hose, below value, if you want good hose, call on us. HOFFMAN-MARKS CO., 226 S. Main st.

FOR SALE — TENTS AND AUTO COVERS, ALL sizes and weights, white or khaki, made to order; Gold Medal tents and other camp equipments cheap. LOU SKEELS, 1430 S. Main.

FOR SALE—RENEWED SHOWCASES, SODA FOUNtains; guaranteed bargains. WEBER SHOWCASE & FIXTURE CO., 219-250 S. L. A. st. Main 9154, A2507.

FOR SALE—FIRST-CLASS PARKER SHOTGUN, 12-gauge, price $35. Phone WILLIAMSON, A2507 or Main 7581.

FOR SALE—CHEAP; ONE 48x48 CANVAS, ALSO two smaller sizes. 530 E. FIRST ST.

GUARANTEED HOT WATER TANKS, $4 UP; 837 E. EIGHTH ST.

FOR SALE—SECOND-HAND TENTS, 124 S. LOS ANGELES ST. Main 7719.

FOR SALE — SECOND-HAND AUTO COVERS. Main 7719. 124 S. LOS ANGELES.

FOR SALE — ORIENTAL RUGS, REASONABLE. Two small, one large. PHONE 20743.

MISCELLANEOUS—
For Sale.

FOR SALE — MOTION PICTURE MACHINES, theater chairs and equipments, we buy, rent or exchange. 753 S. OLIVE. Bdwy. 1568.

FOR SALE—DANDY REED BABY BUGGY, CHEAP. WEST 3507.

FOR SALE—"A-E-W-A-Y" ROOT-BEER OUTFIT. 1630 W. WASHINGTON.

Office and Store Equipment.

FOR SALE—WE MAKE AND SELL ONLY

NATIONAL CASH REGISTERS AND

CREDIT FILES.

Lowest prices; small monthly payments; no interest charges. Written guarantee. Old registers repaired, rebuilt, bought, sold, and exchanged.

C. U. WHIFFEN, Agent,

THE NATIONAL CASH REGISTER CO.,

450 S. Spring st. Home 3854; S.P. M. 4444.

FOR SALE—OUR ANNUAL CLEARANCE SALE of desks, safes, cabinets is on. 30-day sale. Get in and look over the bargains. L. A. DESK CO., 848 S. Hill st.

FOR SALE—BARGAINS: USED MACHINES. Repairing. "CASH REGISTER HOSPITAL," 112 Winston st. Main 5785.

FOR SALE—850 SMALL SODA FOUNTAIN, 2 tables, 4 chairs, 4 stools, strup bottles, goblets, ice-cream dishes, spoons. 4037 S. VERMONT.

FOR SALE—DESK, EXCHANGE; GREATEST BARgain in city, used desks, chairs, tables, all sizes, styles. 400 S. L. A. ST. Bdwy. 6021.

FOR SALE — SECOND-HAND SHOWCASES, ONE section of bargains. WEBER SHOWCASE AND FIXTURE CO., 219-250 S. Los Angeles st.

WILL PURCHASE FOR CASH AT RIGHT PRICE, complete set of furniture. Phone Owen 25, or address 2700 B. Fifth st.

FOR SALE—STRICTLY OFFICE SAFE, GOOD AS new. 402 S. LOS ANGELES ST.

FOR SALE—SODA FOUNTAINS, CARBONATORS. Expert repairmen. G. F. MARQUARD, 8, 5613-W.

Typewriters and Supplies.

FOR SALE—TYPEWRITERS RENTED.
NON-VISIBLE, 3 MONTHS FOR $3.00.
VISIBLE, 3 MONTHS $7.00 AND UP.
FACTORY REBUILT TYPEWRITERS
ALL MAKES—ALL PRICES.
AMERICAN WRITING MACHINE CO., INC.,
716 S. Spring st. Pico 8939.

FOR SALE—TYPEWRITERS.
BOUGHT. SOLD. REPAIRED.
Factory rebuilt typewriters on easy terms.
All machines guaranteed one year.
BARKER BROS.,
Pico 1846. 724-738 S. Broadway. 10423.

FOR SALE—EXPERT TYPEWRITER REPAIRING, any make; suburban work solicited. Columbia ribbons, carbons. TYPEWRITER INSPECTION CO., Incorporated, 626 S. Spring. 68555.

FOR SALE—STENOTYPE, NEW MODEL, FOR sale, sacrifice price. Call OVIATT HOTEL.

WANTED—TO BUY, TYPEWRITERS, WILL CALL and see them. Phone 64775.

Sewing Machines.

FOR SALE—

A GOOD TIME

TO BUY A SEWING MACHINE CHEAP.

During the summer months the sewing machine business is usually quiet, but we intend to make it worth your while to BUY NOW. We are both male movers, and with that end in view will underprice our sewing machines for a short while. For instance:

Singer machines	$8 up
White	$7 up
Domestic	$6 up
New Home	$6 up
Wheeler & Wilson, drophead	$12 up
White Rotary, drophead	$15 up
Domestic, drophead	$12 up
Singer, drophead	$12 up
Standard	$17 up

And many others underpriced in proportion.

SPECIAL, a few NEW WHITE ROTARY machines, slightly shopworn, AT COST, cash or terms. No interest.

BROOKS SEWING MACHINE COMPANY,
F6757, Pico, 607. 318 W. Sixth st.

FOR SALE—SEWING MACHINES, ALSO RENT, exchange, repair. Half price. 756 S. Spring. 66527.

FOR SALE—SEWING MACHINES, ALSO RENT, exchange and repaired. 732 S. GRAND. 64297.

Clothing, Furs, Etc.

FOR SALE—FURS—FURS—FURS!!

Kolinsky, wool, flesh, squirrel coatees; fitch, taupe, red, white and silver foxes; ermine collar and throw at half price.

1052 S. SPRING. Office 207.

Boats, Yachts, Etc.

FOR SALE—MOTORBOAT, ONE OF THE CLASsiest motorboats on the Coast, cabin, 26 ft., h.p. Pacific Peerless motor; speed, 20 knots; carries 8 people; built the best for Catalina trip. Cheap, cash or terms. CALL 597574.

Stamps, Coins, Photos.

FOR SALE—FINE STOCK OF FOREIGN STAMPS at 50 per cent. Call and see F. E. HARWOOD, 6737 Hollywood Blvd. 579283. (2 to 6 p.m.)

Printing and Office Supplies.

FOR SALE—1000 BUSINESS CARDS, $1.50, 500 billheads, letterheads, envelopes, etc., $2. Pico and Zonas PRINTING PLANT, 212 Hier Bl. Pico 3223.

Flowers, Trees and Plants.

FOR SALE — CABBAGE AND CAULIFLOWER plants, best varieties, any quantity. ROBERT SMITH, Palms car line, Main 3526, buyer will call.

WANTED—TO BUY POWER SHEAR TO HANDle up to 14-gauge four-foot wide. HARVEY MACHINE CO., 14th and L. A.

WANTED—BUY WINDMILLS, TANKS, RANCH tools, pumps; cash. DEMMITT, 120 N. Main. 15191.

MISCELLANEOUS—
For Sale, Exchange, Wanted, Etc.

For Sale, Exchange, Etc.

FOR SALE—$1 PER MONTH UP RENTS PIanos, Wagner, Knabe, Chickering, Steinway, Kohler, player pianos rented $4 up, rent applies if purchase later. Ask about our free delivery plan. Open evenings, 622 S. BDWY.

FOR SALE—PIANOS FOR $100, $125, $150 AND $200 payable $2.50, $3.50 and up; grands, $340 and up, at Fitzgerald's headquarters for real piano bargains for over 27 years. FITZGERALD MUSIC CO., 727-729 S. HILL.

FOR RENT—WE RENT FINE STANDARD MAKE pianos, $4 a month and up; rent credit applied if purchased later. FITZGERALD MUSIC CO., 727-729 S. HILL.

FOR SALE — STEINWAY UPRIGHT, $170, OR will rent $3 monthly. 622 S. BDWY.

TO LET—FINE PIANOS, CARTAGE FREE. 952 S. HILL ST.

Wanted.

WANTED—I WANT TO PURCHASE FROM PRIvate family the complete furniture and furnishings of a modern home in good location, or will pay good cash price for nice furniture for six or eight rooms; would consider buying separate pieces; must be in good condition; living-room furniture, dining-room furniture, bedroom furniture; overstuffed, oven gas range, refrigerator, would like to have this furniture new or within 15 days. VERMONT 1651.

WANTED—FURNITURE AND FURNISHINGS OF entire home or single pieces or entire home, $1 to $2500; ANY GRADE, finest quality or cheapest, everything from kitchen utensils to a talking machine; if you have the furnishings of a home or a few pieces, phone me day or night. You will be money in my way of doing business. Either phone, 568441.

WANTED—FURNITURE AND RUGS—

Want to purchase 3-piece-and quantities from 3 to 50 rooms each. No auction sales on premises. We pay cash and take the goods. Furniture, high-oven gas range, kitchen cabinet, oak dining tables, and chairs, 40 Wilton, Body Brussels and Axminster rugs, one Anglo-Persian and Wilton rug, 9x12, one 6x9 Wilton, 9x12 and 6x9 velvets. Piano will be sold at 2 p.m. Big out-of-town performance, 12:45. Everybody come, whether you buy or not. Hot lunch at noon. "Remember the highest bidder takes the goods at all our sales regardless of the price."

COL. C. F. CALHOUN, Auctioneer,
JACK CALHOUN, Cashier. 21940.

WANTED—HIGHEST CASH PRICES PAID FOR HOUSEHOLD OFFICE FURNITURE. BE SURE AND CALL US BEFORE YOU SELL. PHONE 61508.

WANTED — WANTED — TO BUY FURNITURE from private family in bungalow or flats in desirable location; cash; no dealers; possession now or within 15 days. Tel. 269280; ask for MR. BARKER.

WANTED—WOULD LIKE TO PURCHASE THE complete furniture of complete home in good clean condition; would like possession within two weeks; if you have a home of this description please phone Wilshire 6062, ask for MR. HART.

WANTED—TO PURCHASE OFFICE AND HOUSEhold goods. Highest price paid. Be sure and get our offer before you sell.
OLGAN'S FURNITURE CO.,
Main 823. 731 S. Main st. 49878.

WANTED—I NEED 2 OR 3 GAS RUGS, CARPETS, side-oven gas range; also some furniture; will pay highest price, as I must have it at once. Phone WHITTIER, 6263, or apply 229 S. Pickering ave., Whittier, Cal.

WANTED—ARRIVED FROM ARIZONA, NEED furnishings for 8 rooms, consider buying single pieces or complete home; from private parties only. Call today, SOUTH 1136; 65412.

WANTED—FURNITURE, RUGS; ANY QUALITY and quantity, will pay cash or cash advanced; all goods removed; satisfaction guaranteed. S. F. DIVVER, Auctioneer, 22288.

WANTED — AM FURNISHING APARTMENTS, will absolutely pay higher price for used furniture of all kinds, all grades; full houses or single pieces. Spot cash. 12628.

WANTED—FOR SPOT CASH, ANY AMOUNT OF furniture and household and apartment furniture. Before you sell, call us. F4810. 325 S. LOS ANGELES ST.

WANTED — FURNITURE AND HOUSEHOLD goods. We will positively pay more or will sell your goods on commission. W. O. TRASK, Auctioneer, 1026 W. 16th. West 3822; 2508½ S. Hill.

WANTED — HOUSEHOLD AND OFFICE FURNItures; highest cash prices paid; also new furniture for sale. GOLDSCHENDERER'S NEW FURNITURE CO., 724 S. Main. Main 2058—F2958.

WANTED—WE ARE THE ONLY ONES THAT are paying for your furniture all it is worth, in full, no matter how much or little. Do not sell before you get our offer. BOYLE 4582.

WANTED — DO NOT GIVE YOUR FURNITURE away; call us and we will give you a good price for it. BROADWAY 1823.

WANTED—FAMILY ARRIVED FROM THE EAST wishes to buy furniture from private party; must be desirable. MAIN 6655.

WANTED — TO BUY FROM PRIVATE FAMILY, furnishings of bungalow or flat, pay cash and save it desirable. 61675. 5606G7.

WANTED — PRIVATELY, THIS WEEK, FURNIture and rugs from 4 to 8 rooms; will consider single pieces. Phone SOUTH 2180 or 21089.

WANTED—YOUR FURNITURE. GET MY FIGure. I give you the price. 8484½ S. Main st. KARPENTER FURNITURE CO.

WANTED — AM FURNISHING 12-ROOM HOUSE, want from private party if satisfactory will pay more than dealers. 73750.

WANTED—AM FURNISHING FLATS, WILL PAY more than dealers, any amount of single pieces. 68264, 73750.

WANTED—FURNITURE, RUGS, DRESSERS, BEDS, dining table, chairs, range, refrigerator, dishes; cleaning, if complete home. PHONE 21089.

WANTED—A HOUSE FULL OF GOOD SECONDhand furniture. Will pay highest cash price. PHONE 60060. Call today.

WANTED—OUR FURNITURE AND HOUSEHOLD goods, any amount. Will positively pay more than anyone else. Call us before you sell. BDWY. 6871.

WANTED—I PAY THE PRICE YOU ASK FOR your furniture. Phone me. BROADWAY 1823.

WANTED — HIGHEST CASH PRICES PAID FOR furniture and household goods. BDWY. 7805.

WANTED—I PAY HIGHEST PRICE, LARGE OR small amounts. 21940

WANTED—PRIVATELY, THIS WEEK, 3 TO 5 rooms good furniture, rugs, spot cash. S. 1200.

WANTED—TO BUY FURNITURE FROM PRIVATE PARTY. CALL SOUTH 3751.

WANTED—FURNITURE OF ANY DESCRIPTION; we pay highest price. PHONE 221.

WANTED — FURNITURE AND RUGS. 6-ROOM house, will buy piece or all. BDWY. 877—A9295.

MUSICAL INSTRUMENTS—
For Sale, Exchange, Wanted, Etc.

For Sale, Exchange, Etc.

FOR SALE—$1 PER MONTH UP RENTS PIanos, Wagner, Knabe, Chickering, Steinway, Kohler, player pianos rented $4 up, rent applies if purchase later. Ask about our free delivery plan. Open evenings, 622 S. BDWY.

FOR SALE—PIANOS FOR $100, $125, $150 AND $200 payable $2.50, $3.50 and up; grands, $340 and up, at Fitzgerald's headquarters for real piano bargains for over 27 years. FITZGERALD MUSIC CO., 727-729 S. HILL.

FOR RENT—WE RENT FINE STANDARD MAKE pianos, $4 a month and up; rent credit applied if purchased later. FITZGERALD MUSIC CO., 727-729 S. HILL.

FOR SALE — STEINWAY UPRIGHT, $170, OR will rent $3 monthly. 622 S. BDWY.

TO LET—FINE PIANOS, CARTAGE FREE. 952 S. HILL ST.

WANTED—
Miscellaneous.

WANTED—BOOKS BOUGHT.

Highest prices paid for fiction, history, encyclopedias, medical, law; sets of books; fine art works; old books of every description. HOLMES BOOK CO., Main 84, 2d floor, 314 S. Hill. 14858, A1808, Bdwy. 1855, Pico 514.

WANTED — "HIGH GRADE, PAID AT HOLMES'"

WANTED — 20-GAUGE DOUBLE-BARRELLED shotgun for cash, or will trade .38 Colt pistol or orange wood guitar or mandolin. 1002 S. Longwa.

WANTED—BOOKS BOUGHT; AUTO CALLS TO make cash offer or send list. DAWSON'S BOOK SHOP, 518 S. Hill. Phone 63250.

WANTED—WINDMILL, TANK, RANCH TOOLS, pump, pay cash. DEMMITT, 120 N. Main. 15191.

WANTED—CHEAP JOHN PAYS HIGHEST PRICES men's clothing, tools, firearms, saddles, suit cases. Main 3759. 716 E. FIFTH. Will call.

WANTED—WINDMILLS, TANKS, PLOWS, HARrows, scrapers, pumps. Cash for quick action. DEMMITT, 120 N. Main. 15191; Bdwy. 1944.

WANTED—TO BUY KIDDIE KOOP BED. MUST be in good condition. Phone WEST 4411 after 2 p.m.

WANTED—TO BUY, $60 CASH FOR 8A GRAFLEX with 1A. Tessar lens in good condition. Address B. box 76, TIMES OFFICE.

WANTED—TO PURCHASE NO. 1 SOFTSHELL walnuts at once. R. D. 81369, 965 Hollins st. Phone 41122.

WANTED—HOMES FOR BOYS FROM 7 TO 11 years. CHILDREN'S HOME SOCIETY, 22532.

WANTED — BABY CARRIAGE, SECOND-HAND, cheap. 256 N. EASTLAKE AVE.

WANTED — SECOND-HAND GO-CART, call BOYLE 4546.

WANTED—FACTORY LINES TO SELL ON COMmission. 903 HOLLINS ST. Make inquiry.

WANTED—MEN'S USED CLOTHING, TOP PRICES paid. Cohen, 803½ S. Spring. Pico 634; F2899.

WANTED—CASH PAID FOR FEATHER BEDS. 758 SAN PEDRO ST. Main 1166.

Discarded Clothes.

WANTED—TOP PRICES PAID FOR MEN'S AND LADIES' USED CLOTHING. WE NEED THEM BADLY FOR 4 STORES. VERY HIGHEST PRICES PAID. INSTANT AUTOMOBILE SERVICE IN PRIVATE MOTOR CAR. COHEN, 1917 YEARS IN BUSINESS IN LOS ANGELES, 803½ S. SPRING. 507 S. SPRING, 111 E. 7TH, 204 W. 8TH PICO 634, 2899. CALL CORNER 7TH AND SPRING.

WANTED—USED CLOTHING—

Positively highest prices paid for cast-off clothing. Will call anywhere at any time, by private auto. Call or drop postal to

A3970. C. H. EDLEMAN, Bdwy. 4685. 858 Maple ave. 243 E. Sixth st.

"SPECIAL ATTENTION."

Wanted—ABSOLUTELY THE HIGHEST PRICES PAID for used clothing. Call us up and convince yourself. We call everywhere. "LARGEST DEALERS ON THE COAST." ROSSE BROS., 201-3 W. 2nd st. A5089, Broadway 3209.

WANTED—PEOPLE'S MISFIT CLOTHING STORE, 317 S. HILL. Make me an offer. Will pay cash for used clothing. Call PICO 2826 and be convinced.

WANTED—CLOTHING, PHONE H. A. SEYMORE for your clothes; highest prices paid clothing for sale will call. F2675, BDWY. 6039.

Diamonds and Jewelry.

WANTED—DIAMONDS! DIAMONDS! DIAMONDS! When disposing of your diamonds it is to your advantage to see us. I will positively pay the highest cash prices. Private offices, courteous treatment.

J. C. FERGUSSON,
206-7 Hass Bldg. 7th and Broadway. Phone 63516.

WANTED — DIAMONDS, DIAMONDS, ANY AMT. Also jewelry, old gold, pearls, silverware, furs; all other valuable articles. Highest prices paid. Courtesy, fair treatment and confidence are our business policies; private rooms for your convenience. Quick action. Reference.

MARKWELL & CO.,
500 Citizens National Bank Bldg.,
Fifth and Spring sts. Phone A5762.

WANTED—
Miscellaneous.

Diamonds and Jewelry.

WANTED — DIAMONDS, OLD GOLD AND JEWelry, don't sacrifice to anyone before you see me. Don't sell to second-hand dealers, or store-keepers, but come to the manufacturing jeweler and get a legitimate price. Best references. J. JOEL, 342 S. Broadway. Room 308. A9150.

WANTED—DIAMONDS IN ANY QUANTITY; ALSO jewelry, old gold, silver, watches, antiques, false teeth of any kind; before you sell see us. PALACE GEM JEWELRY CO., 306 W. 7th st.

WANTED—DIAMONDS, GEMS, GOLD, SILVERware, antiques, etc., for cash. CROUCH CO., Mfg. Jewelers, Est. 1903. 758 S. Hill st.

WANTED—DIAMONDS, WATCHES, OLD GOLD, highest prices paid. ROBBIN'S, 607 S. Spring.

WANTED—DIMDE, JEWELRY, OLD GOLD, SILver. Pearlin Jew Co., 320 W. 7th. 341 S. Sp'g.

SWAPS—
All Sorts.

FOR EXCHANGE—OR SELL, 3x10 ORIENTAL runner, for rugs or carpets. NATIONAL CARPET WORKS, 1744 W. Washington. 72788.

FOR EXCHANGE—OR SALE—LEAVING CITY; good equity 88-note player, 75 rolls. WEST 3180.

AUTOMOBILES, ETC.—
Miscellaneous.

Automobiles for Sale.

COMPELLED TO CLOSE SUNDAYS.

OPEN UNTIL 9 P.M. EVERY DAY.

So the ones that work during the day get a chance to deal with

PIPHER & CO.,

Oldest used car house on the Coast. "ASK FATHER about it."

1918 STUDEBAKER, 1917 HUDSON, 1917 COUNTRY CLUB OVERLAND, ALSO SEDAN; 1917 MAXWELL, 1917 CHEVROLET, 1916 KING 8, 1917 KING 8, 1917 FORD, 1916 METZ, STUTZ, NATIONAL, STRIPPED FORDS, SAXON 4.

Your one stop for automobiles and exchanges. It's to your benefit we keep

OPEN UNTIL 9 P.M. EVERY DAY

and to the good of our business and reputation.

955-55 S. Main st. Main 490.

Don't be disappointed any longer,

WE DON'T CLOSE TILL 9 P.M.

SEE BILTWELL FIRST—

We will put your car at our expense and sell for you, guaranteeing highest obtainable price. We have the most complete paint, top and body plant in city.

BILTWELL COMPANY, 1033 S. Grand ave. Phone 66304.

1918 BUICK COUPE, NEARLY NEW—

Car has had very little usage. Can hardly be told from a new car. The price will surprise you.

DON LEE—RE-NEW-ED CAR DEPT.
Main 8763. 1218 S. Main st. Home 60839.

FOR SALE—CHALMERS ROADSTER IN GOOD condition, 1913 model, needs paint; owner in the army; will sell cheap. $200 cash.
STEARNS AGENCY,
1100 South Figueroa.

REO, 1917, 5-PASSENGER, LIKE NEW—

Only slightly used; in very best condition; 3 passenger cars are scarce. If you want a real bargain see this at

961 S. OLIVE ST.

FORD COUPE, 1918 MODEL, LOOKS JUST LIKE new and we guarantee it to be mechanically perfect. SEE MR. SHIPP at Fair-Atterbury Co., 1042 S. Grand ave. Phone 60079; Broadway 1500.

EVERREADY STORAGE BATTERY SALES AND Service Station. All makes charged, repaired. LOS ANGELES STREET GARAGE,
OPERATED BY WOODILL & HULSE ELEC. CO.

FORD TOURING, LATE 1914, IN PERFECT CONdition, 5 new tires, speedometer, Klaxon horn, tool box, etc. Bargain, $100 down, balance to suit. Owner, 4626 S. VERMONT. Phone Vermont 3463.

1917 LITTLE 6 PAIGE—

Elegant limousine, 1917 model, new tires and paint, perfect in mechanically. JIM MORLEY, 806 W. Pico.

FORD TOURING, 1916, MUST SELL FOR REASons, car is fine shape. $315; biggest buy in town. Call 1 to 2 p.m. this week, by owner, 1130 S. 46TH ST.

1918 MAXWELL DE LUXE—

Stationary plate glass top, velour seat covers; perfect condition. Big bargain. JIM MORLEY, 806 W. Pico.

FOR SALE—FORD ROADSTER, GOOD AS NEW. Phone SCHELL, 60478.

FOR SALE—1919 BUICK "6." 5-pass.
1917 Buick "6." 5-pass.
1916 Buick "6." 5-pass.
W. H. COOK, 1006-8 S. Olive st.

PACKARD 1914 ELECTRIC STARTER, LIGHTS, fancy glass top, good paint. Fine shape, mechanically. Must sell. Price low. Address B. box 64, TIMES OFFICE.

1916—6-CYLINDER BUICK, 5-PASSENGER, IN splendid condition, bargain, will give terms to responsible party. After 6, evenings, 1459 W. 46TH ST. Vermont 2746.

1913 CADILLAC, 7-PASSENGER, A REAL AUTOmobile; will sell very cheap; come see the car and make an offer.

961 S. OLIVE ST.

FOR SALE—DODGE TOURING MOTOR, GOOD condition; just put $200 in new tires, will sell for $200 cash. Also 1916 Ford 1-ton truck. Phone 59270. C. B. ROSE, 1109 N. Kenmore ave.

COUPE AUTO—

Classy closed coupe, seats three. If you want a comfortable good looking

Classified Liners.

AUTOMOBILES, ETC.—
Miscellaneous.

Automobiles Wanted.

WANTED—

AUTOMOBILES FOR CASH.
I HAVE THE CASH FOR ANY MAKE OF AUTOMOBILE; POSITIVELY WAITING; BRING IN YOUR CAR AND GET THE MONEY. ASK FOR MR. KANDEL.
Main 1466. 1234 S. OLIVE.

AUTOS—
For Sale.

FOR
Ford Dodge / Buick
see us before you sell; owning one we can make you the best offer obtainable.
BILTWELL COMPANY,
1005 S. Grand Ave.

AUTO SELLERS NOTICE—
WE GUARANTEE TO SELL YOU car in one WEEK'S TIME and get you $500 CASH, or CHARGES to you whatsoever. Inquire about our
GUARANTY MOTOR SALES CO.
1142-44 S. Olive st.

FOR SALE—
"BILTWELL OFFERS MORE."
We have the most complete plant in the overhauling, painting, trimming and tinting. We will make your car look and run like new or buy it "as is." BILTWELL COMPANY,
1005 S. Grand Ave.

WANTED—USED CARS, ANY CONDITION; cash, get our bid before selling. Irene 2-8. Irene at Motor.

WANTED—1914-15 FRANKLIN TOURING car; must be fine cabin. W. H. COOK.

WANTED—LATE MODEL CHANDLER OR Cleveland 6 touring car. W. REID WEST.

JIM MORLEY PAYS CASH FOR AUTOS; bargains. Cash or terms. 506 W. 8th st.

CASH PAID FOR YOUR OLD AUTOMOBILE or motorcycle. Phone SOUTH 1511.

WANTED—FORD OR CLOSE CAR ABT $150 Venice, 713 S. L. A. ST.

WANTED—AUTOMOBILE, FOUR CLEAR wheels, 5-6 seater. 506 Union Ofl.

WANTED—OLD AUTOMOBILES IN ANY condition, running or not; highest cash prices. Phone 70945. Open.

WANT FORD, 1918 OR 1917, FOR $600. VAN. 1200 W. 7th. 22536.

WE PAY MORE FOR YOUR CAR IF IT'S A one. RILEY, 1020 S. OLIVE.

FORD CARS BOUGHT FOR CASH; ANY model, auto co., 1201 S. Main.

WANTED—NO MONEY DOWN! 1917 OR 1918 car; owner have cash. MR. LIEFER, 1201 S. Main.

I WANT A 1916 BUICK SIX TOURING car; cash. MR. F. POTTS, P. O. box 82, Bell.

Automobile Parts, Accessories, Repairing.

RADIATOR PLACE AND HOLDERS; PACIFIC PENNANT & ADV. CO.

AUTO SEAT BACKS CUT FOR SLEEPING; MICHAELSON, 1513 S. Main. Pico 1266.

NEW HOSE, B U 4, $30. 1131 SOUTH HOPE.

Automobile Tires.

TIRE BLOW-OUTS (UP TO 5 INCHES) repaired FREE to new customers for a limited time. Guaranteed vulcanizing. SUBURBAN CO., 1229 S. Figueroa.

ESTIMATES GIVEN ON VULCANIZING; best in time. Guaranteed workmanship. LOS ANGELES RUBBER CO., 923 S. Main.

Automobile Repairing and Painting.

IF IT IS AUTO PAINTING OR TOP WORK, see JOHN BEST, 1404-10 S. Main. 20777.

AUTO REPAIRS 60c HOUR, EXPERT MECHANICS; also painting, trimming, plumbing; reasonable. 1229 S. Figueroa.

AUTOS TOPS REPAIRED, DYED; $7; LIKE new. 2. "CAMPBELL, 1804 S. Main st.

Automobiles for Hire.

CARS TO RENT— WITHOUT DRIVER.
Twin 6 Packard, Cadillac 8, Reo 6, Stutz 6, Buicks, Dodges, Fords and other cars at reasonable rates. Michigan 2000.
STILLWELL CAR AND SUPPLY CO.
1005 S. Grand Ave. Main 8677.

ALL NEW 1918 FORDS—ALL NEW.
FOR RENT WITHOUT DRIVER.
TOURINGS, ROADSTERS AND SPEED MODELS.
MAIN AND 8. SPRING ST.

CADILLAC LIVERY.
Cars to rent by week or month. Reo 6, Buick 6 and Dodges, $100 per month. Main 8677.

WILSHIRE SACRIFICE.
$18,650.
New, 2-story, 6-room, modern home on corner of 9th and Wilshire blvd. Owner is leaving town and will sell for $18,650; $3000 cash, balance to suit. Inquire 1 to 5 p. m. only, at 1 Wilshire blvd.

NEW COLONIAL BUNGALOW.
$3950.
$500 INCLUDING TWO CHAMBERS and bath, Mahogany and white trim, hardwood floors throughout; cabinet kitchen, pantry, with drawers. See it to-day. 1 block Vermont 2003 Hobart.

BEAUTIFUL 5-ROOM BUNGALOW, with sleeping porch and dining-room, hardwood floors throughout; cabinet kitchen, pantry, with drawers. See it to-day. 1 block Vermont 2003 Hobart.

WANTED—I WOULD LIKE TO HEAR from party who has a good real estate proposition to feed a bunch of cattle on in connection running a ranch, or would buy small ranch. Address R. box 280, TIMES SPRING ST. BRANCH.

WANTED—WE PAY CASH FOR DURHIN'S for and kind, good condition. 2712 Durhin's Feed Store, 2712 Durhin's Feed Store, 2712 J.

WANTED — COWS, CALVES AND HEIFERS; 1 to 5 years old. VERMONT 2003.

WANTED—MILCH COWS AND HEIFERS; and bulls. H. FROEHLICH, 1924 Brooklyn.

WANTED — BEST COW FOR CASH; or anywhere. 2212 CENTRAL AVE.

POULTRY, PET STOCK—
Supplies—For Sale, Exchange, Wanted.

Poultry and Poultry Supplies.

FOR SALE—134 WHITE LEGHORN HENS, one year old; all laying. Phone owner, CHAS. RINGER, Belvedere, Cal.

FOR SALE—CHEAP, ONE LONE LEGHORN hen. See owner, 2007 SACRAMENTO ST. Cal. 7775.

Goats, Milch, Etc.

FOR SALE—GOOD FRESH MILKING GOAT. 182 S. ROWAN AVE.

Rabbits, Hares, Etc.

AT 6TH—ALHAMBRA NO. 1ST. 2 BLKS. $100 buck service. $10.1 ... 2 blks. from ... both ... party ... right ... Open ... Sundays. Phone ... Alhambra ... 1 car line, 2 blks. from ... Phone ... PASADENA ... Lamanda Park, Cal. ... Cal.

FOR SALE—NEW ZEALAND RED AND White rabbits. 1042 GRACE AVE.

Dogs and Dogs at Stud.

THE DOG SHOP ... 418 S. Hill st.
CLAIRE TRAINED HEALTHY ... EXCLUSIVE ... DOGS.
202 W. NINTH ST.

HORSES, MULES, CATTLE—
For Sale, Exchange, Wanted.

For Sale.

FOR SALE—TEAM 2200-LB MARES, harness, chain harness and wagon; weight; just drove in from ranch; 6 and 7 years old; sound and gentle. 1227 SIXTH ST. Sunderman car to Lemon Grove.

FOR SALE—GRADE HEIFER; 2 YEARS old; fresh about 2 months. Call at 1626 Palmetto. Overland road. PALMS.

FOR SALE—HORSES TO RENT FROM DAY to day; cheap rates by installment plan. 1000 S. Main st. Auction sale every Saturday 10 o'clock.

FOR SALE — TIME PAYMENT ON A brown horse, mule, cow; 1 mile south of Watts. 6124 CENTRAL. South car.

FOR SALE—5 DUROC JERSEY BOARS, 2 years old; 2 spring boars; must be sold at once. C. SIMMONS, HALMS, CAL.

FOR SALE—2 FRESH YOUNG COWS; 1 gentle for children; 1 extra good milker. Your choice, $90. Call today. 4443 Brighton.

Wanted.

WANTED—I WOULD LIKE TO FIND party with proposition to feed a bunch of cattle in connection running a ranch, or would buy small ranch. Address R. box 280, TIMES SPRING ST. BRANCH.

WANTED—WE PAY CASH FOR DURHIN'S for and kind, good condition. 2712 Durhin's Feed Store, 2712 Durhin's Feed Store, 2712 J.

THE CITY
AND ENVIRONS.

By Nebraska Society.

Ten thousand persons are expected by officers of the Nebraska Society to attend the organization's all-day picnic at the pavilion, Long Beach pier, Saturday.

W.C.T.U. Meetings.

The weekly meeting of the Los Angeles Central W.C.T.U. will be held tomorrow at 2:30 p.m. at No. 301 North Broadway.

Community Singing.

There will be community singing at the Cahuenga branch library, Santa Monica boulevard and Madison avenue, Friday evening at 7:45 o'clock. It is free and everybody is welcome.

Examination for Officers.

An examination of applicants for commissions in the Engineers' Reserve Corps will be held here September 5, 6 and 7, according to an announcement made by the War Department yesterday. Only qualified engineers who have previously filed their applications with the chiefs of engineers will be considered by the board.

For Soldiers' Dependents.

Dependents of men in service who appear at the office of the Soldiers' and Sailors' Welfare Commission, room No. 30, City Hall, will be given free tickets to the Allied War Exposition at Exposition Park for tomorrow, according to an announcement made by the Secretary of the Commission last night.

Half-Century Meeting.

L. F. Sensabaugh, director of religious education for the Methodist Episcopal Church, will address the Half-Century Association of Americus, at Normal Hill Center this evening. President Bryant also will report the result of his visit to the Imperial Valley on the establishment of seven camps for the purpose of helping to conserve the crops in that section. Everyone interested is invited to be present.

Mr. Ballard Better.

That the condition of Walter J. Ballard is somewhat improved was the statement made last evening by his son, Russell H. Ballard, vice-president and general manager of the Southern California Edison Company. Mr. Ballard, 73 years of age, suffering from diabetes, is confined to his home, No. 637 South Burlington avenue. He is a leading authority on statistics and has for a number of years been a contributor to the leading newspapers and periodicals of the country. It was stated by the physician, Dr. Walter L. Huggins, that Mr. Ballard's condition varies from day to day.

SUES MONEY LENDERS; THEY SETTLE CASE.

VICTIM OF ALLEGED USURY WINS ACTION WITHOUT COURT FIGHT.

When the suit of Mrs. Helen E. Berth, who declared she was a victim of money lenders, came up before Judge Houser yesterday the court was informed that the case had been settled out of court. The defendants in the case were Clara P. Connable, Arthur V. Connable and Waterman & Co., whose business is that of making loans.

Two months ago, pursuant to action taken by Dr. Peter Janss, Judge Jackson issued an order restraining the defendants from disposing of Mrs. Berth's property.

Mrs. Berth owns the Hotel Berth at Hermosa Beach as well as a ranch at Victorville, the total value being $35,000. Requiring funds to save the life of a sick son she obtained $500 from the Waterman Company on May 23, 1917. Later she borrowed other amounts, totaling $4785. Alleged excessive interest and more notes piled the debt up to about $10,000, she alleges. She signed a blanket trust deed in favor of the company.

She failed to keep up the high rate of interest demanded and the courts were invoked when the company advertised her property for sale.

SAY THEY CAME IN BY "UNDERGROUND" ROUTE.

With the addition yesterday of three more Chinese to the colony in the County Jail, there are now seventeen orientals behind the bars.

It is said by Joseph Conaty, inspector in charge of the local immigration bureau, that both Japanese and Chinese laborers have been smuggled across the line from Mexico and let out to Imperial-county ranchers, in whose service they are compelled to stay until they have settled the bill for bringing them into the United States under a system of peonage.

The three Chinese added yesterday to the outfit in the County Jail were taken into custody by Immigration Inspector H. L. Chaffin at Indio. They bear the names of Chan Alehandro, Lero Zuan and Mong Manuel. It is claimed they slipped in from Mexico by the "underground" route.

AS DRAFT DODGER.

Mardian Casillas, a naturalized citizen of Mexican birth, is in the County Jail on the charge of failing to register. He is said to be only 28 years of age. Casillas has been in the United States ten years. It is likely that the young Mexican will be inducted into the army, as he has expressed a desire for service.

OFFICERS ARRIVE FOR NEW KEARNY DIVISION.

MINSTREL COMPANY ORGANIZED TO GIVE AMUSEMENT FOR MEN AT CAMP.

[BY A. P. NIGHT WIRE.]

CAMP KEARNY, SAN DIEGO, Aug. 7.—Three more officers arrived here today to take part in the formation of the new division to be trained here. They are First Lieutenants E. E. Anderson, M.R.C., and James Thornton, M.R.C., and Second Lieutenant Louis A. Love of the Sanitary Corps.

Capt. Edwin Minger, camp personnel officer, has been transferred from the National Guard to the Department of the Adjutant-General, and Lieut. Charles E. Bennett, division gas officer, has been transferred to the chemical warfare service.

To help instill spirit in the development battalion, Maj. Arthur Hall, in command of that unit, today put Capt. Harry E. Insley, commander of Co. 2, in charge of the work of classifying amusement talent in the battalion. The result was that within a few hours there had been gathered a good nucleus for a minstrel company. A possible leader was found in George Beach, who has traveled with a well-known minstrel troupe. Capt. Insley proposes to have a minstrel company of about fifty men, also a glee club, to be led by Clyde Collison of the Base Hospital Glee Club.

A performance by the minstrels and singers will be given on Friday evening.

Lieut.-Col. Harry D. Blasland, camp commander, has had some of his men at work in the last two or three days repairing the road between the camp and La Jolla, one of the beach resorts to which many men from the camp go, and it is now in fairly good shape. All but a small stretch of the road between the camp and San Diego has been paved with concrete, and generally speaking the roads around the camp are in good shape, thus making it easy for visitors to see camp.

RESENTS INFERENCE CITY IS SECOND RENO.

WOMAN TELLS COURT SHE CAME HERE TO SECURE DIVORCE EASILY.

After stating that he did not like the idea of Los Angeles getting a reputation as a divorce mart and that outsiders coming here with that purpose in view would meet with a cold reception, Judge Jackson yesterday continued until Monday the case of Margaret B. Dracup, who is suing her husband, Lieut. Athalstone Hamleigh Dracup, British army polo player, for a divorce.

Mrs. Dracup admitted she came to Los Angeles from Vancouver, B. C., to establish a residence here with the idea of obtaining a divorce. She had been told, she said, that it was an easy matter to obtain a decree from the Southern California courts.

The Dracups lived for several years in India, where Lieut. Dracup was on detached service. They separated in 1912 and Mrs. Dracup took up a residence in Vancouver, later coming to Los Angeles. The mother of the plaintiff testified that the lieutenant had not forwarded his wife more than $600 within the past six years.

The court put the matter off so as to give J. B. Irsfield, attorney for Mrs. Dracup, an opportunity to submit further evidence concerning nia.

FOREST FIRE RAGES, RANGER CALLS HELP.

[BY A. P. NIGHT WIRE.]

SANTA BARBARA, Aug. 7.—A forest fire raging in the Monterey section of the Santa Barbara National Forest is beyond the control of the ranger there and an appeal to the Presidio at Monterey for 100 soldiers to help fight the blaze has been made, according to a wire received from the ranger by Forest Supervisor J. R. Hall here today.

A strong wind was blowing at the time the ranger sent his report and his station was threatened with destruction, he said.

BUSINESS BREVITIES.
[Advertising.]

On these warm nights what is more comfortable than a thin nightshirt or a light pair of pajamas? You can get the former at Harris & Frank's, 437 South Spring street, near Fifth, $1 to $2.50 and the latter $1.50 and up. Fibre hose, sizes 9½ to 11½, blues, blacks, tans, grays, selling at 35c—3 pair $1. Special values, also, in golf shirts—white madras and soisette, sizes 14 to 18—$1.50. A good opportunity, too, to obtain Naincheck and two-piece union suits at $1 per suit. "Gogetem."

Beauty hints: The Key to Beauty (witch hazel) Toilet Preparations. The astringent is particularly good for large pores and oily skin. Are for sale at H. Jevne's.

The Times Branch Office, No. 619 South Spring street. Advertisements and subscriptions taken. Telephones Pico 700, 10391.

Yarn for knitting, at wholesale prices. A. Brick, 745 S. Broadway.

St. Edgar Hotel, best in Redondo.

Have your picture by Steckel.

Finest photographs, Steckel Studio.

"The Exclusive Specialty House"
Myer Siegel & Co.
443-445-447 S. Broadway

Silk Stockings at $1.75

A special line of white hose of heavy silk with lisle tops and feet; plain, black clocking, self clocking and embroidery.
Other stockings, heavy silk with silk tops and feet, also lace silk in many pretty patterns, in black, white and in all the desirable colors. Very attractive values.

New Veils

In latest designs and patterns. Drape veils with chiffon and hand run borders, in navy, brown, taupe, purple, black and white. Also the popular "Slip on" veil so convenient for motoring. Popular prices.

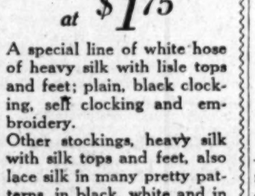

Gassed by a grafting gink!

Go get 'em!

—these handsome, tailored-to-measure suits and overcoats of exceptional, ALL-WOOL QUALITY—

Brauer Beauties
$25 to $65
Large Choice
Strictly Guaranteed

21 years of reputation backs our word.

At Brauer & Co.
—Tailors to Men Who Know—
TWO SPRING ST. STORES
345-347 and 529-527½

TEETH $5.00
Best set (none better, no matter how much you pay), including your choice of material; double suction. Natural Gums, and guaranteed 10 years...$7.00
Gold Crowns $4.00
Bridge Work $4.00
Porcelain Crowns $4.00
Gold Fillings ..... $1.00 up
Gold Inlays ..... $4.00 up
Synthetic Porcelain Fillings...$1.00 up
Cement Fillings ..... 50c up
Silver Fillings or Amalgam 50c
Teeth Treated 50c
Nerve Removed (Painless) $1.00
Teeth Extracted (Painless) 50c
X Ray Examination $1.50
OLD GOLD in extracted teeth is valuable. I pay cash or allow full value for it on dental work.
No charge for painless extracting when plate or bridge work is ordered.
ONE PRICE ONLY
The Only Private Dentist in the City Doing Work at Such
REMARKABLY LOW PRICES
NOT A DENTAL PARLOR. A private, high-class, up-to-date, SANITARY dental office, with sterilized instruments and gentlemanly operators whom you will not be ashamed to recommend to your friends.
EXAMINATION FREE
Hours 8:30 to 6:00
DR. FAIRFIELD
906-505 Pantages Theater Bldg.
526 South Broadway. Both Phones.

Subscribe to the
CHRONICLE
San Fancisco's Leading Daily and Sunday Paper

You cannot afford to overlook its special Sunday features, which teem with interest.

Subscription and advertising rates given upon application to the Los Angeles representative of the Chronicle—

F. A. TAYLOR
337 South Hill Steet
Main 6637 61273

DRS. SHORES & SHORES
EXPERIENCED SPECIALISTS IN
Chronic Diseases of
Men, Women and Children.
25 Years of Continuous Success as Specialists in Doctors Shores' record. Low rates, up-to-date treatment, electricity, etc. Medicines free to patients. Consultation and advice Free.
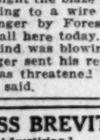
Our Specialties: Catarrh, Deafness, Head Noises, Ozena, Asthma, Hay Fever, Consumption, Rheumatism, Eczema, Piles, Goitre, Chorea, Insomnia, Bright's Disease, Diabetes, Sciatica, Neuritis, Constipation, Lumbago, Abnormal Blood Pressure and other Chronic Diseases of the Nerves, Blood, Skin, Stomach, Bowels, Heart, Lungs, Bladder, Kidneys and Liver. Rooms 603-4-5 Lissner Bldg., 524 S. Spring St., Los Angeles, Cal. Office Hours, 9 to 5; Evenings, 7 to 8:30; Sundays, 10 to 12.

Beecham's Pills
will rapidly improve your complexion by arousing the liver and putting stomach and blood in good order.
Largest Sale of Any Medicine in the World. Sold everywhere. In boxes, 10., 25c.

Automobile News

in The Times is gathered and compiled by a corps of expert writers, and it is always comprehensive and reliable.

The Pink Section of the Sunday Times, comprising from 12 to 16 pages of authentic, dependable text and business announcements relative to motoring, roads, machines, accessories and athletic and sporting events, is of wide interest to dealers and readers. Its advertising columns are regularly used by every reputable automobile and accessory dealer in Los Angeles.

PILDORAS NACIONALES
(National Pills)
Try these

For Malaria, Chills and Fever.
At Your Druggist's 50c

a dime:
Bluhill
cheese

KIRK'S-ARMY-NAVY
312 SO. SPRING ST.
NOVELTIES AND GOODS TO PLEASE EVERYBODY.
Send for Illustrated Catalogue.

Diamonds
SELL YOURS FOR CASH
Our offer will interest you.
J. C. Fergusson F3516
206-7 HAAS BLDG.—Cor. 7th & Edwap.

Get the habit of ordering CRESCENT
SPECIAL WEEK-END BRICK
ICE CREAM

AUCTION
GEO. J. Blank
Auction Commission House,
321S-3250 S. MAIN.
Phone or see us before you sell or trade your merchandise. Cash advanced on consignments. Phones 20040; South 6218.

AUCTION
S. W. KOHN, The Reliable Auctioneer.
Pays highest cash prices for all kinds of merchandise, fixtures, furniture, restaurants, etc.
Auction sales conducted anywhere. CASH advances made on consignments.
NOTICE—Before you sell call on me. Phone Main 2455, evenings, Home 21497. Salesrooms 1407 S. Main St., near West 16th St., Los Angeles.

AUCTION
J. J. SUGARMAN AUCTION & COMMISSION HOUSE.
335 South Los Angeles St.
F4810 Main 3114

THOS. B. CLARK
General Auctioneer and Importer—Auction House Furniture
MOVED TO
911-913
South Hill St.
F1907. Main 3891.

REED & HAMMOND
General Auctioneers, 1053-55 So. Main St., near 11th. Oldest and largest auction house in the Southwest. Experts in every branch of auction work. Watch our ads, and attend the big sales. Cash advanced on consignments. For all information call up F3545; Broadway 2880.

RHOADES & RHOADES
Expert Live Stock Auctioneers
Ben A. Rhoades and Harold B. Rhoades.
Sales conducted in all parts of California and adjoining States.
Office, 1501-3-5 So. Main St., Los Angeles
Phones: Main 1259—32679

AUCTION
THURSDAY—10 A. M.
The entire, nice furnishings of two homes and odds and ends in furniture and rugs. A big clean-up sale.
Will all sell at our large, convenient salesrooms, 1053-1055 SO. MAIN ST.
About 15 rooms of furnishings, which positively will all sell this day.
REED & HAMMOND, Aucts.

AUCTION
Today, Thurs., 9:30 a.m. Grocery stock and fixtures.
1401 S. Hill St.
Sat., 2 p.m. 2 houses and lots, Rose Hill, 642 Amethyst St., Sierra Vista Car. Pass. Wed., Aug. 13-14. Entire furniture The Hinsmadel, 7th and Figueroa, 75 rooms, cost $9500 to equip.
STROUSE & HULL, Auctioneers. 62705.

ANSWERING THE CALL OF UNCLE SAM

Are you?

If so, you will find much of interest and much of help in the Farm and Tractor Section of the Los Angeles Sunday Times.

Notable articles on Irrigation, Poultry, Live Stock.

Tractor Farming, Horticulture, Proper Application of Farm Tools, Etc.

It will appear regularly with the Sunday Times

The Farm and Tractor Section

"TIMES" CIRCULATION FOR THE MONTH OF JUNE, 1918.

STATE OF CALIFORNIA, COUNTY OF LOS ANGELES, ss.

Harry Chandler, President and General Manager of the Los Angeles Times, being duly sworn, declares upon his oath that the following is a true and correct record of the daily circulation of said newspaper for the month of June, 1918:

JUNE, 1918.	Copies.
June 1	75,300
June 2 (Sunday)	122,000
June 3	76,509
June 4	76,402
June 5	75,660
June 6	75,420
June 7	76,735
June 8	76,800
June 9 (Sunday)	122,500
June 10	76,904
June 11	76,802
June 12	75,990
June 13	76,157
June 14	76,130
June 15	76,455
June 16 (Sunday)	125,500
June 17	76,347
June 18	76,318
June 19	76,315
June 20	76,617
June 21	76,610
June 22	76,060
June 23 (Sunday)	125,300
June 24	77,134
June 25	77,291
June 26	77,481
June 27	77,462
June 28	77,060
June 29	78,074
June 30 (Sunday)	125,300
Average for every day of June, 1918	84,344
Sunday only, average for June, 1918	125,300
Average every-day gain over June, 1917	11,689
Average Sunday-only gain over June, 1917	12,777

HARRY CHANDLER,
President and General Manager, The Times.
Subscribed and sworn to before me this 31 day of July, 1918.
[Seal] FRANK X. PFAFFINGER, Notary Public.

Best News Pictures in the Sunday Times.

THE WEATHER.
[Official Report.]

LOCAL OFFICE, U. S. WEATHER BUREAU, Los Angeles, Aug. 7.—[Reported by Ford A. Carpenter, Meteorologist.] At 5 o'clock a.m. the barometer registered 29.88; at 5 p.m., 29.80. Thermometer for the corresponding hours showed 67 deg. and 79 deg. Relative humidity, 5 a.m., 86 per cent.; 5 p.m., 66 per cent. Wind, 5 a.m., northeast, velocity 2 miles; 5 p.m., southwest, velocity 10 miles. Highest temperature, 91 deg.; lowest, 66 deg. Rainfall for season, .10 of an inch; last season, trace. Barometer reduced to sea level.

WEATHER CONDITIONS.—The barometric pressure remains sluggish and the air is consequently sluggish over the greater part of the United States. The hot wave continues unabated throughout the eastern half of the country. Yesterday Washington, D. C., recorded 100 deg., which was the highest temperature in its history. Heavy rain occurred yesterday at Phoenix, 2.00 inches being recorded. Fog or generally moist air conditions prevail this morning throughout Southern California. Mt. Wilson reports a relative humidity of 92 per cent. this morning. Aside from intervals of cloud or fog, the weather in Los Angeles and vicinity will continue fair for another thirty-six hours.

ORCHARD REPORTS.—Minimum and maximum temperatures from orchards reported to the Los Angeles office of the U. S. Weather Bureau yesterday are as follows:

Stations—	Max.	Min.
Mt. Wilson	75	55
Pasadena	92	62
Pomona	90	61
Redlands	94	60
Riverside	93	63
Santa Barbara	80	60
San Bernardino	95	66

LOCAL FORECAST.

For Los Angeles and vicinity: Fair Thursday, except cloudy or foggy in morning near the coast; moderate southwesterly winds.

ARIZONA FORECAST.

WASHINGTON, Aug. 7.—Forecast for Arizona: Local thunder-showers and warmer, Thursday; partly cloudy Friday.

COLORADO RIVER.

YUMA (Ariz.), Aug. 7.—[Exclusive Dispatch from the U. S. Reclamation Service.] Gauge height Colorado River, 13.6 feet. Discharge, August 6, 12,800 acre-feet; August 7, 11,800 acre-feet.

TIDE TABLE.

Thursday,	Aug. 8...	4:18	12:24	4:06	10:05
		0.4	5.1	1.9	5.3
Friday,	Aug. 9...	4:42	10:43	4:42	10:38
		0.8	5.1	1.9	5.4
Saturday,	Aug 10...	5:05	11:21	5:41	11:12
		1.2	5.2	2.0	4.8
Sunday,	Aug 11...	5:25	11:52	6:06	11:51
		1.6	5.2	2.0	4.2
Monday,	Aug. 12...	5:45	12:25	6:55	...
		2.0	5.1	2.3	...

NOTE.—In the above table of tides, one hour should be added to the various times mentioned until the last Sunday in October, in order to conform with the daylight law.

VITAL RECORD.

MARRIAGE LICENSES.

The following marriage licenses were issued yesterday. Name and age given.

BOLIN — DUNCAN. John D. Bolin, 24; Rose M. Duncan, 21.

BRANN — BINGHAM. James W. Brann, 36; Mary D. Bingham, 35.

CLINE—PATTERSON. Paul A. Cline, 20; Alta Patterson, 17.

DAVIS—LITTLE. John H. Davis, 28; Blanche M. Little, 23.

DOESBURG — CLINE. Francis B. Doesburg, 45; Mary E. Cline, 34.

DONALDSON—DONALDSON. Joseph F. Donlan, 34; Helen C. Brennan, 27.

FALCONER—CARTER. Roy A. Falconer, 25; Clara A. Carter, 22.

FOSTER — GOOLD. Edward A. Foster, 34; Ethel M. Goold, 31.

GARCIA — PEREZ. Seferno Garcia, 45; Felecina Perez, 39.

GROSS — ARMITSTEAD. Freeman L. Gross, 26; Neelia Armistead, 23.

HAINES — MACHADO. Harry C. Haines, 29; Ethe Machado, 23.

HIRSCH—TILDEN. Frank G. Hirsch, 19; Mazie R. Tilden, 21.

JOHNSON—MORRISON. William F. Johnson, 43; Elizabeth I. Morrison, 20.

KREBLER — JOHNSON. Archie C. Krepler, 22; Mary L. Johnson, 19.

LASLEY—WALLAUER. Wade K. Lasley, 45; Lillian M. Wallauer, 37.

LEVINGTON—ERICSON. Samuel J. Levington, 37; Hilda O. Ericson, 27.

MITCHELL — MITCHELL. James E. Mitchell, 35; Ollie Mitchell, 28.

PHELAN—LOWE. William M. Phelan, 40; Mary Lowe, 38.

RHODE—O'HARA. Frank E. Rhode, 20; Mary A. O'Hara, 22.

SMITH — BOYER. Ralph E. Smith, 34; Sarah R. Boyer, 33.

SWAN—LONG. Harry C. Swan, 35; Blanche Long, 30.

WELTS—MORENO. Robert H. Welts, 34; Virian G. Moreno, 21.

WILLIAMS — McKEON. John Williams, 34; Margaret McKeon, 28.

BIRTHS.

Names, sex, place and date of birth.

ADAMS, Mr. and Mrs. Samuel, Boy, 2416 Bellevue Avenue, August 6.

BEEBE, Mr. and Mrs. Lester H. Boy, Angelus Hospital, August 5.

BERNHARDT, Mr. and Mrs. Fred, Daughter, County Hospital, August 7.

CASEY, Mr. and Mrs. Walter T. Daughter, 2298 North Robinson street, July 19.

HARRIS, Mr. and Mrs. William L. Boy, 3731 South Hope street, August 4.

HOOVER, Mr. and Mrs. John H. Boy, County Hospital, August 7.

MANDL, Mr. and Mrs. Max M. Daughter, Angelus Hospital, July 31.

McLARTY, Mr. and Mrs. Leonard L. Boy, California Lutheran Hospital, August 5.

McPHERSON, Mr. and Mrs. Fred C. Boy, Angelus Hospital, August 5.

NEAHR, Mr. and Mrs. Frank F. Daughter, 1200 East Fourteenth street, July 28.

RAFIER, Mr. and Mrs. Morgan, Daughter, Van Nuys, Cal. August 1.

ROBERTS, Mr. and Mrs. Norman C. Boy, Good Samaritan Hospital, August 2.

RODDICK, Mr. and Mrs. Matthew, Boy, 771 South San Pedro street, August 4.

VAN DE LINDER, Mr. and Mrs. Leo D. Boy, 619 East Thirty-sixth street, August 5.

WILSON, Mr. and Mrs. Harry P. Boy, Good Samaritan Hospital, August 5.

REED & HAMMOND

General Auctioneers, 1053-55 So. Main St., near 11th. Oldest and largest auction house in the Southwest. Experts in every branch of auction work. Watch our ads, and attend the big sales. Cash advanced on consignments. For all information call up F3545; Broadway 2880.

RHOADES & RHOADES

Expert Live Stock Auctioneers

Ben A. Rhoades and Harold B. Rhoades.

Sales conducted in all parts of California and adjoining States.

Office, 1501-3-5 So. Main St., Los Angeles
Phones: Main 1259—32679

AUCTION

THURSDAY—10 A. M.

The entire, nice furnishings of two homes and odds and ends in furniture and rugs. A big clean-up sale.

Will all sell at our large, convenient salesrooms, **1053-1055 SO. MAIN ST.**

About 15 rooms of furnishings, which positively will all sell this day.

REED & HAMMOND, Aucts.

AUCTION

Today, Thurs., 9:30 a.m. Grocery stock and fixtures.
1401 S. Hill St.
Sat., 2 p.m. 2 houses and lots, Rose Hill, 642 Amethyst St., Sierra Vista Car. Pass. Wed., Aug. 13-14. Entire furniture The Hinsmadel, 7th and Figueroa, 75 rooms, cost $9500 to equip.

STROUSE & HULL, Auctioneers. 62705.

ANSWERING THE CALL OF UNCLE SAM

Are you?

If so, you will find much of interest and much of help in the Farm and Tractor Section of the Los Angeles Sunday Times.

Notable articles on Irrigation, Poultry, Live Stock.

Tractor Farming, Horticulture, Proper Application of Farm Tools, Etc.

It will appear regularly with the Sunday Times

The Farm and Tractor Section

SHE USED TO BE GRAY.

Society Ladies Everywhere Use "La Creole" Hair Dressing.

The well-known society leader's hair was prematurely gray, perhaps just like yours, but Mrs. J——— heard of "La Creole" Hair Dressing—how thousands of people everywhere had used it with perfect satisfaction. It is not a dye, but a preparation designed especially for the purpose of gradually restoring color to gray or faded hair, and which is easily applied by simply combing or brushing through the hair. "La Creole" Hair Dressing positively eradicates dandruff, keeps the scalp in a healthy condition and promotes the growth of new hair; brings back a natural, soft, even dark shade to gray or faded hair, and makes it lustrous, full of life and beautiful.

USE
"LA CREOLE" HAIR DRESSING

to prevent your hair from growing gray and to restore a beautiful dark color to gray or faded hair. Sold and guaranteed by all good drug stores everywhere, or sent direct for $1.20 by Van Vleet-Mansfield Drug Co., Memphis, Tenn.—(Advt.)

DIVORCE SUITS FILED.

BAKER. Wells L. against Emanda H.
BANNING. Thomas against Myrtle.
BENSON. Samuel O. against Matilda A.
BREWSTER. Chester G. against Wilhelmina.
DENSON. Hanna M. against Robert.
EIFLER. Cornelia M. against Louis R.
EMMONS. Lettie against B. F.
GIBSON. Louise W. against Frank B.
HODGE. Frank against Willie.
HRTICH. Louis against Lucy.
IRVIN. William H. against Rose E.
KATO. Ban against Toshi.
McDOWELL. Nellie against Fred W.
PASTRANA. Georgia S. against Marcos.
WEBER. Herbert against Hazel L.

DIVORCE DECREE GRANTED.

HILL. Nola from William G.

OFFICIAL DEATH LIST.

Name and place of death—	Age.	Date.
ALLEN. Henry L. Los Angeles	26	Aug. 4
BARTHOLOMEW. Carrie E. Los Angeles	51	Aug. 5
BAXTER. Emmett A. Los Angeles	7	Aug. 3
BRASS. Leroy C. Los Angeles	34	Aug. 3
CARUANY. Charles. Los Angeles	53	Aug. 6
CONNOLLY. Don. Los Angeles	59	Aug. 6
DAVIES. Hannah. Los Angeles	60	Aug. 6
DE BOER. Dirk. Los Angeles	58	Aug. 6
GARCIA. Teresa. Los Angeles	21	Aug. 6
GOLTER. Marianne. Los Angeles	72	Aug. 6
GOOD. Lenna M. Los Angeles	38	Aug. 6
PARKER. Abijah S. Los Angeles	68	Aug. 1
RHEA. Robert L. Los Angeles	63	Aug. 4
ROWLEY. Frank M. Los Angeles	60	Aug. 5
SWEET. Minnie. Los Angeles	57	Aug. 5
WHITNEY. John. Los Angeles	42	Aug. 5
WISLER. Maria. Los Angeles	89	Aug. 5

DEATHS.

With Funeral Announcements.

AGUTO. At No. 1020 West Twenty-fourth street, August 7, Alfonso Aguto.
Remains at the residence. Funeral notice later. Pierce Bros. & Co., directors.

ALLEN, August 4, Henry L. Allen, aged 26 years.
Remains will be shipped by Pierce Bros. & Co. to Grand Saline, Tex., for interment.

BEATY. At No. 7162 West Sunset boulevard, August 7, Hannah R. Beaty, beloved mother of Rosse B. Linn, Ethel B. Cooper and Alma Beaty.
Funeral from chapel of Pack & Chase Co., No. 1213 south Figueroa, Friday at 2 p.m. Friends invited.

GRUBER. August 7, Helen Gruber.
Remains at the chapel of W. H. Sutch Co.

JENKINS. August 7, Herbert L. Jenkins.
Remains at parlors of W. A. Brown. Notice of funeral later.

PAYTON. In this city, Benjamin L. Payton, aged 68 years.
Remains at parlors of The White Company, No. 1137 South Grand avenue.

PINTO. At No. 986 Marijosa street, Dora Pinto, aged 58 years, mother of Fannie Benjamin and Hannah Bromberger of this city and Lizzie de Nies of Bakersfield.
Funeral Thursday, August 9, 11 a.m., from the chapel of Pierce Bros. & Co., No. 810 South Flower street. Interment, House of Peace Cemetery.

POWERS. On August 6, 1918, at her residence, No. 1654 South Oxford avenue, this city, Isabel Grant, beloved wife of Edward C. Powers.
Funeral services at residence, Friday, August 9, at 10 a.m. Services private.

SCHOOLER. In this city, August 6, Emerson H. Schooler, aged 15 years, beloved son of Mr. and Mrs. H. F. Schooler, brother of Zella B. Schooler and Faustine Schooler Garratt and Wallace Wyman Schooler.
Funeral Friday, August 9, 10 a.m., from the chapel of Pierce Bros. & Co., No. 810 South Flower. Interment, Evergreen Cemetery.

STRODE. In this city, Harry A. Strode.
Remains at parlors of The White Company, No. 1137 South Grand avenue.

TALBOTT. At her home, No. 1410 South Burlington avenue, August 8 1918, Catherine E., wife of Madison M. Talbott.
Remains at the chapel of J. D. Faris & Co. Funeral notice later.

WEBSTER. Suddenly, in this city, August 7, 1918, Ledru R. Webster.
Any one knowing anything relative to deceased, please communicate with Booth & Boylson Co., No. 1147 South Flower street.

IN MEMORIAM.

BURCH. My husband, Franklin P. Burch, August 8, 1913.

FUNERAL NOTICE.

Officers and members of South Gate Lodge, No. 320, F. & A. M., will assemble at the lodgerooms, Thirty-third and Main streets, this (Friday), August 9, at 1 o'clock p.m., for the purpose of attending the funeral of our late brother, Benjamin M. Chesley. Interment, Long Beach. By order of GEORGE E. COTA, W. M.
Attest: F. H. WHITE, Secretary.

CARD OF THANKS.

We desire to convey our heartfelt thanks to all the dear friends, whose many kindnesses and manifestations of sincere sympathy went so far toward giving us courage to bear up under the great sorrow that came to us in the loss of our beloved daughter, Julia, who passed away on the 25th of July, 1918.
LIEUT. DAVID L. ADAMS.
EDITH L. ADAMS.

LODGE NOTICE.

West Gate Lodge, No. 333, F. & A. M., will confer the First Degree this (Thursday) evening. Masonic Temple, Pico and Figueroa streets.
AUGUST WACKERBARTH, Secretary.

FUNERAL DIRECTORS.

Ivy H. Overholtzer,
Funeral Director.
Hill street at Tenth. F1048—Main 1048.

61349. Booth & Boylson. Bdwy. 3422. Paul D. Robinson—Geo. M. Adair.

Garrett & Co., Funeral Directors.
Established 33 years. 1237 South Flower street.

Gates, Crane & Earl.
HOLLY 244. 1734 HIGHLAND AVENUE. 57209.

JOHN R. PAUL CO., INC.,
HOME 31051. 2026 N. BROADWAY. EAST 51.

PIERCE BROS. FUNERAL CHURCH.
MAIN 4750. 810 South Flower. 60490.

Darling's Shop.
FLORAL DESIGNS.
Artistic work. Reasonable prices.
Sixth st., bet. Bdwy. and Spring. F. or Bdwy. 3024

FEW HIGH OFFICERS AT AMERICAN LAKE.

CAPTAIN IN CHARGE OF FIRST COURT-MARTIAL OF THE THIRTEENTH DIVISION.

[BY A. P. DAY WIRE.]

CAMP LEWIS, TACOMA (Wash.) Aug. 7.—A general court-martial, the first for the Thirteenth Division, convened here today.

The highest officer of the court is a captain, which shows the dearth of higher officers in camp. Officers higher than the rank of captain are so scarce now that one rarely meets a major or colonel throughout the cantonment. With the arrival today or tomorrow of Brig.-Gen. Cornelius Vanderbilt, other officers to build up the organization of the Thirteenth Division are expected to arrive rapidly. It was intimated that many of the officers of the new division will be those who have seen service in France. They are to be sent here to train the men in the same manner troops are trained abroad.

Many nurses for army duty now being enrolled in Western States will be sent to Camp Lewis for training and trial before being sent abroad, it was said at the base hospital today. These nurses will come here to prove their fitness for duty overseas and to gain a knowledge of military nursing before being sent abroad for the more arduous work there. It was said, however, that the period of preliminary training here probably would not be long because of the need of hundreds of additional nurses with the American forces in view of the severe fighting now going on and the greatly increased number of casualties.

URGE 15-MILE GOAT ISLAND DRY ZONE.

[BY A. P. DAY WIRE.]

PACIFIC GROVE, Aug. 7.—A telegram urging the establishment of a fifteen-mile dry zone around the San Francisco Naval Training Station on Goat Island, San Francisco Bay, was sent to Secretary of the Navy Daniels by the congress of reforms of the Woman's Christian Temperance Union, here today.

FOOD RIOTS IN SPAIN.

[BY ATLANTIC CABLE AND A. P.]

GUADALAJARA (Spain) Aug. 7.—Serious outbreaks have occurred here owing to the high cost of living and the poor quality of bread. Shots have been exchanged between the demonstrants and the police.

THE GUMPS—ANDY HAD A HUNCH THERE WAS A HITCH IN IT.

DON'T GET UP DEAR—YOU'RE TIRED! YOU HAD A HARD NIGHT LAST NIGHT—YOU JUST HAVE YOUR SLEEP OUT THIS MORNING. I'LL CALL YOU WHEN BREAKFAST IS READY
DARLING I BROUGHT YOU SOME NICE ICED TEA—JUST TASTE IT IT'S SO REFRESHING I THOUGHT MY POOR BOY WOULD LIKE IT—
SWEETHEART—HERE ARE YOUR SLIPPERS AND A PAIR OF SOCKS I JUST DARNED FOR YOU AND A HANDKERCHIEF I JUST MONOGRAMED PUT ON YOUR SLIPPERS

The Times
LOS ANGELES

VOL. XXXVII. THURSDAY MORNING, AUGUST 8, 1918.—PART II: 8 PAGES. POPULATION { By the Federal Census—(1910)—319,198. By the City Directory—(1918)—407,191.

Revelations.

FRENCH TRAITOR HEARST'S GUEST.

Lewis Declares Publisher and Bolo Were Intimate.

Says They Met at Least Three Times, Possibly More.

Further Details Promised by Attorney-General.

[EXCLUSIVE DISPATCH.]

NEW YORK, Aug. 7.—William R. Hearst and Bolo Pasha, the French adventurer executed as a traitor, met at least three times while Bolo was in this country, according to a statement by Atty.-Gen. Lewis, candidate for the Republican nomination for Governor against Governor Whitman.

Hearst, who has stated emphatically that he met Bolo only once, invited him to his house for luncheon, according to Mr. Lewis, almost immediately after he had landed in this country. Then he was the guest of Bolo, Mr. Lewis says, at the dinner given at Sherry's, which was also attended by Mrs. Hearst. Hearst, finally, according to the Attorney-General, who has investigated the activities of Bolo and his relations with Hearst, gave him a farewell supper, preceded by a theater party, before he departed.

MAY HAVE BEEN MORE.

"In my statement," said Mr. Lewis, after making it public, "I called public attention to three occasions on which Hearst and Bolo met. This does not by any means indicate that their meetings were limited to that number." Here is the statement of Mr. Lewis:

"On August 2 I quoted from a statement made by Mr. Hearst in which he said: 'That is all I have ever known or seen of Bolo.'

"Mr. Hearst referred to the luncheon at which he says he consulted him about the cost of print paper and asked where it could be obtained. In my statement I said: 'Mr. Hearst knew when he made this statement that it was false. I knew it and I shall prove to the satisfaction of everyone that Mr. Hearst told an untruth when he made the statement.

"I now call Mr. Hearst's attention to these facts. Jean Finot, a French journalist, sent a letter of introduction by Bolo to Mr. Hearst. Mr. Finot requested Mr. Bertelli, who was in the employ of Mr. Hearst, to interest himself in Bolo's mission. Mr. Hearst invited Bolo to lunch with him almost immediately upon his arrival in New York. A day or two later he gave a dinner at Sherry's in compliment to Mr. Hearst, which both Mr. and Mrs. Hearst were present. Before Bolo's departure Mr. Hearst gave Bolo a farewell supper, preceded by a theater party.

"Mr. Hearst will hardly call these statements. Of course they cannot harmonize with the statement which he made on October 5, 1917, in the article in which he attacked me. Mr. Hearst has made no reply to my statement of August 2. He probably will not reply to this statement. Doubtless he prefers to allow the matter to be forgotten. I shall, however, be in a position presently to give some further details showing the intimate relations between Mr. Hearst and the French traitor Bolo Pasha."

HEARST QUITS RACE

[BY A. P. DAY WIRE.]

ALBANY (N. Y.) Aug. 7.—Charles Whitman, Atty.-Gen. Clinton E. Lewis and William M. Bennett on the Republican side, Alfred E. Smith and William Sulzer Osborn on the Democratic, are the gubernatorial candidates in the State. The time for filing petitions closed at midnight. William Randolph Hearst did not file a petition.

RULES NEWSPAPER MEN MUST WORK OR FIGHT

ORDER OF IOWA BOARD IN HARMONY WITH CROWDER'S VIEWS.

[BY A. P. NIGHT WIRE.]

WATERLOO (Iowa) Aug. 7.—The Waterloo exemption board notified Waterloo newspaper that newspaper its employees to the effect that they would have to secure other positions or to comply with the "work-or-fight" order, or be placed in class 1, and sent to the employees of the mechanical departments by midnight.

Reporters who received notices have not been exempted, however, but will appeal from the decision of the board. Twelve employees of one paper received notices, but practically all of these will be retained by the board.

RULING NOT UPHELD.

[BY A. P. DAY WIRE.]

WASHINGTON, Aug. 7.—Newspaper work never has been listed among the nonessential occupations outlined in the "work-or-fight" order, nor has it been the intention of the Provost-Marshal-General's department that men legitimately employed in publishing newspapers should be required to seek other occupations.

Officers connected with the administration of the draft law reported today expressed surprise at the ruling of the board at Waterloo, Iowa, that employees of a paper in that city should seek more productive employment or be called into the military service. They said the decision of the local board probably would be overturned by the district board to which it will be appealed.

TO EXEMPT DRAFT BOARDS.

[BY A. P. DAY WIRE.]

SACRAMENTO, Aug. 7.—Members of draft boards and government appeal agents who come under the proposed new draft age will be granted deferred classification or certification by the Governor if they are necessary in the administration of the draft, according to a telegram received today by Adjt.-Gen. Stephens from Provost-Marshal-General Crowder.

More Long-Range Firing on Paris.

[BY ATLANTIC CABLE AND A. P.]

PARIS, Aug. 7.—The long-range shelling of the region of Paris was resumed today.

Chronic Asthma Cured.

Chronic asthma can now be cured by scientific methods at Hamner's. Endorsed by medical profession; no medicine; no inhalers. Pay when cured. Hamner Institute, 607 Wright & Callender Bldg. Investigate. F. W. Hamner, M. D. Phone 10652. Main 6858.

No Idle Boast.

PROMISES KAISER THE SURPRISE OF HIS LIFE.

Admiral Fullam Indicates Belief that Navy Will Play Big Part in War's Developments.

WITH the leading military and naval chiefs of the Pacific Coast attending as guests of honor, army and navy day was celebrated yesterday at the Allied War Exposition at Exposition Park. The crowd, estimated by officials of the affair to have been the largest of any of the afternoon gatherings thus far, gathered early in the day around the Liberty Forum to welcome the officials and to enjoy the entertainment. The latter was the last to be prepared by Wendall McMahill, who left last evening for Camp Devens, Mass., where he will don khaki and take up his duties with the army.

The honor guest of the day was Rear-Admiral William F. Fullam, commanding officer of the Pacific fleet. Present with him were his staff, consisting of a dozen officers from the flagship Oregon; Capt. H. C. Poundstone, commanding the Submarine Base; Capt. Guy Whitlock of the Naval Reserve; Capt. C. F. Reardon, Capt. A. B. Hoff of the base, Lieutenant-Commander K. B. Crittenden, Aide Hugo R. Johnstone, Capt. J. H. Nielson, Col. J. Harry L. Williams of Fort MacArthur, Col. Harry L. Steele, Col. L. T. Waldron and Capt. Russell Ryan.

"OUR NAVY."

Admiral Fullam spoke on "Our Navy" to the great crowd assembled and was cheered enthusiastically. A ruling of the government just promulgated last night forbids a direct report of his remarks, but it is quite permissible to state that the admiral promised the Kaiser the surprise of his life in the future developments of the war. He told briefly of the traditions of the navy, urged a common unity of all Americans in the prosecution of the war and indicated his belief that the navy would play a big part in the ultimate victory.

GREAT BAND ENSEMBLE.

One of the most impressive features of the celebration yesterday was the band ensemble under the leadership of William Grosskurth, composed of the bands of the Submarine Base, Naval Reserve, San Diego naval training station, Twenty-seventh United States Artillery of Fort MacArthur and of the flagship Oregon. These, together with the Naval Reserve Glee Club, which is composed of Messrs. Jack Holden, Bert Gutterson, Irving Lippner and Leonard Berry, furnished the music. The band, in addition to giving a number of rousing patriotic selections, sang favorite navy ditties.

The evening programme was designed primarily to demonstrate the work of the commission on training camp activities, and included an athletic carnival under the direction of George Blake, Ensign Murray and H. C. Alden, instructors at Camp Kearny, the Submarine Base and the Naval Reserve. There were exhibition boxing matches by Willie Meehan vs. Cliff Jordan, Monk Fowler vs. Solly Salvatore and Jimmie Fox vs. Sailor Kramer. Charlie Murray, the comedian, was official announcer and Phil Wand, timekeeper. Prof. Itg and his pupils staged a jiu-jitsu exhibition, and Al Treloar, athletic instructor of the Los Angeles Athletic Club, gave a drill.

CHILDREN'S DAY.

An extensive programme has been arranged for tomorrow, children's day, at the Allied War Exposition. Through F. B. Silverwood and J. E. Bergen an arrangement has been made with the officials to entertain 1500 children from the various orphanages of Los Angeles and vicinity.

All orphans are to be admitted free to the exhibit, and invitations have already been sent to a number of homes. All orphans, however, are invited to be the guests of the Committee of Public Information on this day, it was announced. The regular admission charge for the youngsters is to be 10 cents.

The following organizations have been invited to be present in a body tomorrow: Los Angeles Orphans' Home, Los Angeles Orphan Asylum, Lark Ellen Home for Boys, Children's Home Society of California, Home for Retarded Children, McKinley Home, Home of the Guardian Angel, Jewish Orphans' Home, King's Daughters Day Nursery, Missionary Sisters of the Sacred Heart, Masonic Home, Strickland Home for Boys, Volunteers of America, Webb Home for Boys, Sacred Heart Convent, St. Catherine Orphanage and the David and Margaret Home.

Harry Miller, the welter and middleweight champion of the world, will take part in a wrestling bout at the Commission of Training Camp Activities exhibit on Friday night. One of the interesting facts brought out by the commission's exhibit is the important part that wrestling takes in training our soldiers.

TO GEN. KENLY.

A reception to Maj.-Gen. William Kenly, Federal director of aeronautics; Lieut.-Col. W. N. Henaley, commanding officer of the Arcadia Balloon School, and Lieuts. H. N. Chaffee and H. H. Wells at 3 o'clock this afternoon will be the principal feature.

(Continued on Seventh Page.)

SKIP-STOPS

On W. 9th and Brooklyn Ave. Line

In line with the policy of the U. S. Fuel Administration and with the approval of the Board of Public Utilities, the Skip-stops will be put into effect on the West 9th Street and Brooklyn Avenue street car lines MONDAY, AUGUST 12.

Black capitals opposite the names of streets below indicate directions in which stops will be made—"W" means westbound; "E" east-bound.

Signs placed on trolley suspension wires mark stopping places. Stops will be made on side of street on which signs are found. Cars will stop at no other points west of Figueroa or east of Alameda.

NO STOPS BETWEEN FIGUEROA AND ALAMEDA STREETS WILL BE SKIPPED GOING IN EITHER DIRECTION.

STOPS

WEST 9TH ST.		BROOKLYN AVE.	
Kingsley	E	W Alameda	E
Ardmore		W Avila	E
Irolo	E	W Lyon	E
Normandie		W Center	E
Mariposa	E	W Keller	E
Fedora		W Mission Road	E
Kenmore	E	W Gallardo	E
Catalina		W Aliso—Prospect	E
Berendo	E	W Warren	E
New Hampshire		W Echandia—Kearney	E
8th & Vermont	E	Boyle	E
9th & Vermont	E	W Bailey	
Westmoreland	E	State	E
½ of Block		W San Benito	
½ of Block	E	Cummings	E
Hoover	E	W St. Louis	
Carondelet	E	Chicago	E
Park View		W Breed	
Grand View	E	Soto	E
Lake		W Mathews	
Alvarado	E	Fickett	E
Westlake		W Mott	
Bonnie Brae	E	Saratoga—Forest	E
Burlington		W Savannah	
Beacon	E	W Brooklyn & Evergreen	E
Union		Cincinnati	E
Grattan—Green	E	W Folsom	
Valencia		Boulder—Upper Blvd.	E
Albany	E	W Malabar	
Blaine		Winter	E
Sunbury	E	W Blanchard	
Denver		Fairmont	E
Georgia	E	Evergreen & Wabash	E
Francisco		W Dundas	
Figueroa	E	W Stone	E

Los Angeles Railway.

When the Flag Passed Admiral Fullam's Reviewing Stand Yesterday.

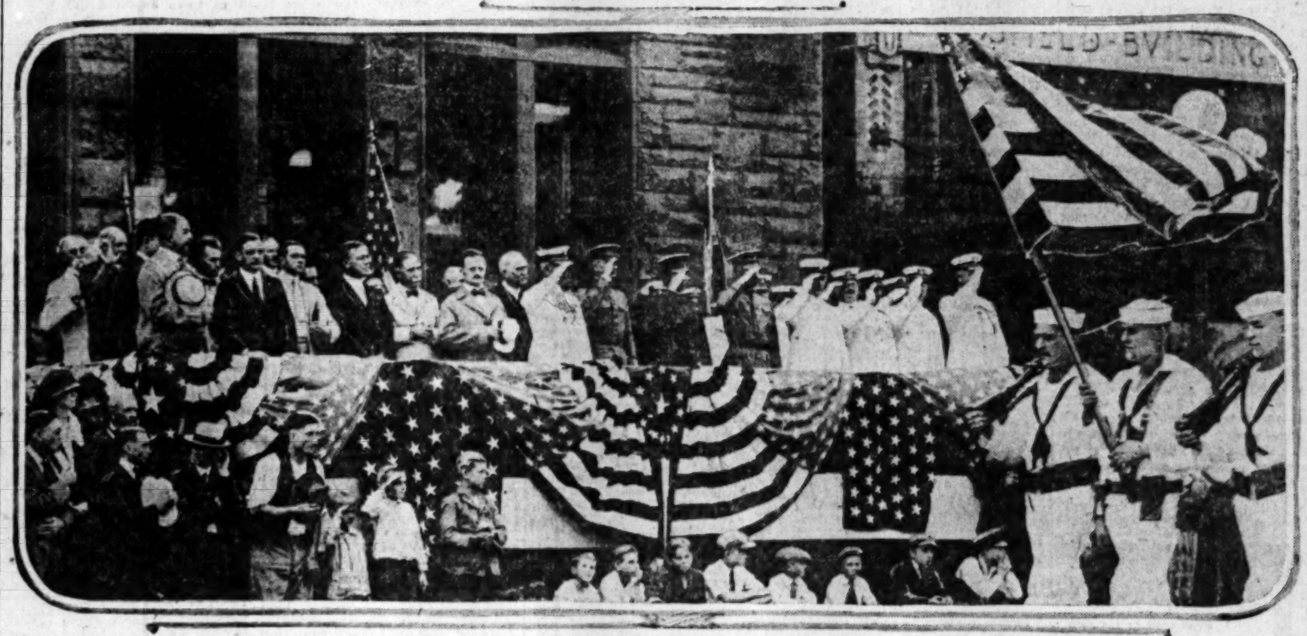

Army and navy officers and prominent citizens reviewing yesterday's parade from stand at the City Hall.

Beginning at the extreme left rear, those in the outside row in the reviewing stand are: Frank Wiggins, Maynard McFie, J. C. Drake, chairman of Navy Day at the Allied War Exposition; Bernal H. Dyas, Wendall McMahill, John B. Ellio tt, Congressman H. Z. Osborne, Mayor Woodman, Rear-Admiral W. F. Fullam, Col. J. M. Williams, Col. Harry L. Steele, Col. L. T. Waldren, Capt. H. C. Poundstone, Capt. A. B. Hoff, Commander Guy Whitlock, Lieutenant-Commander K. B. Crittenden, Lieut. F. R. Shoemaker.

FLAG IS IGNORED AND FIGHT ENSUES.

SANITY OF MAN WHO FAILED TO SALUTE IT ON PARADE TO BE TESTED.

Charged with failing to raise his hat when the American flag was passing during the naval parade yesterday morning, and of hitting L. F. Chapin of Pasadena, who asked him to bare his head while the colors were passing, R. W. Knapp, living at the Stillwell Hotel, was brought before Police Judge White yesterday afternoon to answer a charge of assault and battery.

According to testimony of the witnesses, Knapp was standing at Seventh and Spring streets watching the parade. S. Kalasky of No. 957 Euclid avenue asked him to honor the colors as they passed. Knapp is said to have refused and to have gone a block further north on Spring street. His alleged disrespect was again noticed by L. F. Chapin, and when Knapp was spoken to he landed a stiff punch on Chapin's jaw. A crowd gathered, and Officer Haines placed Knapp under arrest.

When arraigned, Knapp's father stated that his son had had infantile paralysis since his youth, and that there are doubts as to his sanity. An agreement was then reached between the court, Public Defender Pope and the elder Knapp that the son should be brought to the Receiving Hospital tomorrow morning and submit to a sanity test. In case he is found sane, Police Judge White said he will give the young man the maximum sentence of $200 and ninety days. A cash bond of $1000 was required for his appearance, which the father furnished.

ASKS PRESIDENT HERE.

Congressman Osborne Supplements Invitation Given to Chief Executive to Visit.

Another urgent invitation to President Wilson to come to Los Angeles this fall was sent yesterday when Congressman Henry Z. Osborne wired the Chief Executive supplementing the invitation that had been sent by the Chamber of Commerce.

Capt. Osborne expressed himself as reasonably confident that the Chief Executive will include Los Angeles in his itinerary in the event he makes a western trip this fall, as has been announced he might.

Capt. Osborne has wired the President as follows:

"Dear Mr. President: Permit me to add my own to the cordial invitation of the Los Angeles Chamber of Commerce that you visit the city and harbor of Los Angeles with the earnest hope that you may find it possible to enjoy a brief change from the scene of your arduous duties and enjoy as far as you may a much-needed respite from its pressing cares. Los Angeles and California will give you an affectionate welcome.

"H. Z. OSBORNE,
"M. C."

GUILTY OF ROBBERY.

Jury Convicts Riley on Four Counts, but Acquits Him on That of Murder.

After eleven and a half hours of deliberation, the jury in the case of Richard Riley, charged with robbery and conspiracy to murder, returned a verdict at 11:30 o'clock last night finding Riley guilty on four counts, alleging highway robbery, but not guilty of murder.

Riley was charged with a series of robberies committed by the Denman-Spears-Hadley-Way-Dunn gang and which culminated in the shooting of Philip J. Metz, a grocer, on the night of January 22, last. Denman was sentenced to hang and has filed an appeal, Spears and Hadley got life terms, Dunn went to the reform school and Way turned State's evidence.

Our Own.

STREETS ECHO TO TREAD OF MANY FIGHTERS' FEET.

THREE thousand soldiers and sailors, most of them from the harbor, marched through the city streets yesterday, in one of the finest military parades ever held in Los Angeles. The occasion of the celebration was navy day at the Allied War Exposition, at which Rear-Admiral William F. Fullam, of the Pacific fleet was the guest of honor.

The parade, which started from Ninth and Broadway at 10:30 a.m., was reviewed at the City Hall by Rear-Admiral Fullam and his staff, and by Col. J. M. Williams, commanding officer of Fort MacArthur, Col. Harry L. Steele, Capt. H. C. Poundstone of the Submarine Base, Col. L. T. Waldren, Capt. Guy Whitlock of the Naval Reserve, Lieutenant-Commander K. B. Crittenden, Capt. A. B. Hoff, of the Oregon, Mayor Woodman, Secretary Wiggins of the Chamber of Commerce, Bernal H. Dyas, Southern California director of the exposition, Wendall McMahill, director of programme of the exhibit, and Congressman H. Z. Osborne.

In the reviewing stand, in addition to the officials, were representatives of the various Los Angeles consulates, and the following naval officers, who accompanied Admiral Fullam: Capt. C. E. Reardon, Lieuts. H. R. Johnstone and Shoemaker, Ensigns J. E. Crawford, V. V. Rogers, J. H. Shaw and B. B. Brace. Accompanying Col. Williams was Capt. Russell Ryan.

Five bands, under the direction of Chief Bandmaster T. J. Kennedy from the flagship Oregon, the San Diego Naval Training Station, Submarine Base, Naval Reserve and the Twenty-seventh Coast Artillery of Fort MacArthur, furnished the music as the streets echoed to the tread of many marching feet.

Breaking ranks at Ninth and Spring streets the participants entrained for Exposition Park for the Navy Day celebration.

"Long-Hair Stuff."

COUNCIL SLAMS SUNDAY LAW; REVISION LIKELY.

WITH Mayor Woodman, City Prosecutor Widney and Councilmen Mallard, Farmer and Conrad bitterly opposed to many provisions of the Sunday closing law, it appeared yesterday that an attempt will be made to have it revised before an order is given to have it enforced to the letter.

The principal objection to the ordinance is that it permits the sale of nonessentials, such as tobacco, candy, sodas, etc., but prohibits the sale of butter, eggs, bread, sugar and other articles that are essential to human life.

Councilman Mallard said he believes such matters should always be settled by a vote of the people. Councilman Conrad said: "It is too much like the long-hair stuff some former Councils pulled."

President Farmer thinks the law is a joke and City Prosecutor Widney declared it the worst piece of legislation he has ever seen.

Mayor Woodman merely said he is opposed to the ordinance. He did not sign the law and never would be a party to such legislation, he asserted.

EDDIE MAIER, JR.

Eddie Maier, Jr., announced his arrival in this city very early yesterday morning with a cry that echoed through the Sisters' Hospital. He weighs seven pounds, and Mr. and Mrs. Edward R. Maier of Sixteenth and Figueroa streets are now receiving congratulations in his behalf. Mrs. Maier was Miss Katherin Stegmeier of Wilkesbarre, previous to her marriage last year.

Comparisons.

PORT BUSINESS GROWS; WE USE FEWER LUXURIES.

SHOWING a big increase in the consumption of necessities, and a reduction in the use of luxuries in the southwestern customs district, the report of Collector Elliott for the year ending June 30 was issued yesterday.

The imports in the district for the year totaled $8,805,445, compared with $5,287,515 for the year ending June 30, 1917.

Dutiable imports, which are composed for the most part of articles that are considered luxuries, amounted to but $1,050,174 for the past year, compared with $1,250,787 for the preceding year.

The total imports, free and dutiable, for the year exceeds that of the previous year by more than $3,000,000. The importation of cotton from across the Mexican line is largely responsible for the increase, according to Collector Elliott.

The exports for the year just closed totaled $8,786,514, as against $5,704,163 for the year 1917. Other comparisons showing the business transacted follow:

Vessels entered from foreign ports, 1917, 505; 1918, 628.

Vessels cleared for foreign ports, 1917, 562; 1918, 685.

Vessels entered from domestic ports, 1917, 601; 1918, 543.

Vessels cleared for domestic ports, 1917, 485; 1918, 415.

Documents issued to vessels, 1917, 304; 1918, 310.

Total number of entries of merchandise, 1917, 12,654; 1918, 12,249.

Customs receipts, 1917, $415,822.25; 1918, $310,884.19.

Total commerce and labor receipts, 1917, $16,188.77; 1918, $14,789.08.

Total expenses of collection, 1917, $84,528.60; 1918, $90,310.40.

ENTERTAINS SANDOZ.

Sarah Bernhardt Gives Luncheon in Honor of Workers for Disabled Soldiers.

Mme. Marie Lantes and M. William Sandoz of the William Sandoz Mission of Paris, now in Los Angeles in behalf of La Protection du Reforme No. 2, an organization that takes care of the 500,000 French soldiers, invalided during the war through illness, were the guests yesterday at a luncheon given in their honor by Mme. Saran Bernhardt, the noted French artist.

The luncheon was held at the Alexandria. Today the members of the mission will leave for San Francisco where they will continue their work.

Capt. Thomas Deering.

CENTER OF SHIP-SCHOOL INQUIRY TRANSFERRED.

FOLLOWING close upon the heels of the investigation of charges that he was too rigid in his examination of graduates of the government free navigation school the announcement was made yesterday that Capt. Thomas P. Deering, United States inspector of hulls and boilers at San Pedro, has been transferred to San Francisco as an assistant to Capt. John K. Bulger, supervising inspector for the Pacific Coast district, which includes Alaska and the Hawaiian Islands.

Charges were made to Capt. Bulger that Capt. Deering's anxiety to get only the very highest class of men had acted as something of a handicap on the efforts of the government to get officers for the new American merchant marine. The charges were made by Prof. Neubauer, instructor at the navigation school in Los Angeles. Capt. Bulger held an investigation and exonerated Capt. Deering. Later Prof. Neubauer resigned and since then Capt. Hugo Frericks has been in charge of the school.

Capt. Deering will be succeeded by Capt. Samuel A. Kennedy, formerly first officer on the Pacific Mail steamer Siberia and later United States inspector at Seattle. He is only slightly past 40 years of age and complies with the demand of those who objected to Capt. Deering on account of his age.

No charges of incompetency or disloyalty were made against Capt. Deering. His critics complained that he is a skipper of the old school and too technical in his examination upon obsolete questions of navigation.

FOR BRUTAL KILLING.

Postal-card Picture Leads to Arrest of Colored Man Here on Arkansas Murder Charge.

Guided solely by the published pictures on postal cards sent abroad by Arkansas criminal authorities, Deputy Sheriffs Wright and Anderson yesterday arrested David Amos, colored, an employee of the Hammond Lumber Company, at the harbor on the charge of killing Roy Mullens at Springfield, Ark., May 7, 1917.

Mullens was foreman of a saw mill where the two men were employed, and he was waylaid and shot, his murder being of a peculiar atrocious character. Mullens belonged to one of the best families of Arkansas, and his brutal killing aroused much interest where the details were known.

It is stated that since his arrest Amos has made a full confession of his part in the bloody transaction, although he asserts that it was a case of self-defense. After the tragedy, Amos fled to Texas, thence to Louisiana, Colorado, New Mexico, Arizona and finally to California. He had been working at the harbor but a short time. He is 52 years of age. He waived all extradition formalities.

DIES FROM CAR CRASH.

Injuries Received When Motorcyclist Struck Hollywood Car Prove Fatal.

Struck by a Pacific Electric Van Nuys car last night at Sunset boulevard and Highland avenue, Walter W. Watson, 39 years old, of No. 6732 Sunset boulevard, received injuries which proved fatal two hours later at the Receiving Hospital.

Watson was riding a tandem motorcycle west on Sunset boulevard and collided with the Van Nuys car, which was running south on Highland avenue. The motorcyclist received a fracture of the skull, several fractured ribs and a fracture of the right arm.

The street car was in charge of Motorman Wood and Conductor Duke. The two railway men were held for investigation for half an hour by Officers Albers and Champion of the Hollywood division, but later released, when the accident was found to have been unavoidable.

WAITRESS WOULD DIE.

Phyllis Aten, a 16-year-old waitress of No. 234-A East Twenty-fourth street, attempted yesterday to commit suicide by drinking lysol in her home. After taking the drug the girl informed her mother of her act and Mrs. Aten immediately called the University Police Station. She was rushed to the Receiving Hospital, where physician said she has a good chance of recovery. The girl has received treatment at the Receiving Hospital on three different occasions for hysteria. Yesterday afternoon her mother filed an insanity complaint against her daughter, who was later transferred to Patton.

Miss Florence Yoch.

NEW EXECUTIVE FOR LAND ARMY.

Temporary Field Chief in Mrs. Eastman's Place.

Says Harmony is Restored; "Full Speed Ahead."

Good Reports Received from Units Now at Work.

Miss Florence Yoch, secretary of the Woman's Land Army in Southern California, has been made temporary field secretary in the place of Mrs. Orpha Eastman, who recently resigned. "Full speed ahead" is the order that has gone out from President Myrtle Shepherd Francis of Ventura.

At a meeting at local headquarters yesterday afternoon the supervisors of several farm and garden units made their reports to the officers here. Miss Margaret St. Clair, in charge of a unit at Elsinore, stated that the spirit of her group of workers is excellent and that the farmers are so well pleased with the work done by the women that a unanimous invitation to return next season has been extended.

All of the supervisors reported that the work of the women has been satisfactory to the ranchers and that the employers are anxious to arrange for women to assist with the farm work again next year. The reports were all in the nature of tributes to the patriotism and earnestness of the women enrolled for agricultural work.

"Absolute harmony prevails now," said Miss Yoch, "and we expect to drive ahead at full speed. While acting as field secretary for the Woman's Land Army, Mrs. Eastman did some good work and some big work. We do not desire to belittle her accomplishments in the least. It is not possible for any one person to do or undo a work as big as that which we are carrying on. Fifteen units have gone from here to the fields and not a single farmer has failed to express full appreciation of their work. Calls are now coming in for fall and winter workers for farm and orchard. We are just beginning this big task and nobody has any desire to stop."

Miss Yoch states that her appointment to the work of placing the units is only temporary and that a permanent appointment will be made whenever a broad-minded, capable, patriotic woman can be found who is willing to undertake the task for the sake of service.

Since the Land Army work was organized here, 495 women have been sent out to till and harvest crops in Southern California. The units have been distributed for field and orchard work in the following communities in the number indicated opposite the name of each city:

Hemet, 151; Elsinore, 88; Lankershim, 23; Simi, 29; Ventura, 21; Maier ranch, 23; Cucamonga, 77; Ontario, 8; El Monte, 30; Los Angeles, 8. They have taken up general farming, dairying, fruit picking and canning factory operations.

ESTABLISHED 1880

FRANK J. HART SOUTHERN CALIFORNIA MUSIC COMPANY

332-334 SOUTH BROADWAY, LOS ANGELES.

There should be no question or doubt in the minds of people who love music in its most beautiful expression, that the

Chickering

is the *finest* piano it is possible to make.

In the great pianoforte establishment which Jonas Chickering built, the traditions of nearly *one hundred years* are to this day inculcated in the Chickering piano—each an art product with an *artistic purpose.*

Grands—Uprights—Players

We invite your inspection of our complete line. Liberal allowance for your used piano.

Easy Terms Arranged

Have You Heard the New CHICKERING AMPICO Reproducing Piano?

Come in and let us demonstrate this musical masterpiece — hear it actually reproduce the playing of the world's greatest living pianists.

"Los Angeles' One-Price Piano Store"

All Together!

WILL SPEED UP WAR WORK HERE

Local War Industries Board Head Announces Plans.

Expects to Make it Possible for Small Firms to Bid.

Survey of Possibilities to be Started Immediately.

Industrial forces throughout Southern California will soon be marshaled as one great, effective war machine, under the plans of the government to make use of all manufacturing plants, large or small, to win the war, it was declared yesterday by Sylvester L. Weaver, chairman of the industrial trade extension bureau of the Chamber of Commerce. Mr. Weaver is chief of subregion No. 4, nineteenth region, resources and conversion section, War Industries Board.

In announcing his plans, Mr. Weaver pointed out the vast scope of this work, which has as its primary object the assembling, as rapidly as possible, of complete and detailed information regarding what can be produced in all localities. This information is to be sent to the procurement division at Washington, and, says Mr. Weaver, will put thousands of smaller manufacturing concerns in touch with Washington, where orders for essential materials will be placed according to the data thus furnished.

Subregion No. 4 includes Mono, Inyo, Santa Barbara, Ventura, Los Angeles, San Bernardino, Orange, Riverside, San Diego and Imperial counties. Mr. Weaver will shortly name district chairmen in these counties.

Information will be gathered on three groups of industries, metals, products and fabrics, which have ten subclassifications covering every manufacturing operation essential to the prosecution of the war.

The information will relate to the following:

Those industries not now engaged in war work, but capable of undertaking such work; industries only partly employed on war work, but able to increase their production of necessary war materials, and industries now employed on war work whose contracts will soon be completed.

The plan, it was stated by Mr. Weaver, will mean that Southern California will greatly benefit by the placing of innumerable war contracts with concerns which heretofore have not been in a position to send representatives to Washington for that purpose.

It is believed that by thus apportioning the contracts for war material, Los Angeles and the subregion will witness an extensive industrial advancement.

Workers in many lines are sought by the Public Service Reserve, according to a message received yesterday by Federal Judge Bledsoe, director of the service for Los Angeles city and county. In addition to trained technical men for duty with the army, men for service in civilian work also are desired.

Further information as to the specific positions which the government desires to fill may be secured from Miss Nora Sterry, principal Macy-street night school; M. A. Hamburger, Pacific Electric Railway information bureau, Postmaster Harrington Brown or Secretary Wiggins of the Chamber of Commerce.

WOULD ESTABLISH WAR COURSE HERE.

WAR BOARD REPRESENTATIVE SPEAKS ON EMPLOYMENT-MANAGEMENT WORK.

Outlining the government plan to obtain the highest efficiency in the 10,000 industrial plants it now virtually controls, Capt. Boyd Fisher, representative of the War Industries Board, yesterday afternoon, addressed a large number of representatives of industrial firms regarding a proposed six weeks' course here in employment-management.

As Capt. Fisher is obliged to visit other cities on the Coast, he named a committee here, headed by Harry L. Parks, employment manager for the Union Oil Company, to take charge of preliminary organization work.

In his talk, Capt. Fisher said that the records proved that where intelligent employment-management is utilized there is the least trouble and the greatest efficiency in government contract work. He stated that the sort of students wanted are men and women who have had at least three years' practical work as employers, preferably men and women with college educations, and be approximately the average age of employment managers, 35 years.

POMONA BOY SAFE, WRITES HIS MOTHER.

[LOCAL CORRESPONDENCE.]

POMONA, Aug. 7.—A letter received yesterday from Robert Graf, on the firing line in France, by his mother, Mrs. R. E. Graf, put an end to the fears that Pomona's soldier wearing the French Croix de Guerre, had been killed in the June drive. Persistent rumors came to Pomona that Robert Graf had been killed in action during one of the fiercest drives made by the Germans, probably due to the fact that one, Robert Graf, of Denver, Colo., was listed in the casualties on June 19.

The letter from the former football and track star stated that he was enjoying a "permission" in Paris, where he had met several acquaintances.

ACKNOWLEDGEMENT.

The Times acknowledges with thanks the gift of a copy of Frank Leslie's Illustrated Newspaper of the date August 21, 1858, from Edward Nittinger, local pioneer. The feature of the issue is an account of the completion of the Atlantic cable.

Another "big story," illustrated with a half-page wood cut, details a thrilling grizzly bear hunt in Southern California, the cut indicating the author's belief that these animals were regularly snared by means of lassoes in the hands of mounted cowboys.

LICENSES TO WED.

[EXCLUSIVE DISPATCH.]

SANTA ANA, Aug. 7.—Jack C. Shrayer, 22, Los Angeles, and Esther Smith, 20, Seattle, Wash.; Leon E. Moore, 18, Huntington Beach and Hazel B. Brady, 17, Fullerton; Robert S. Harrell, 33, and Margaret Farrington, 42, both Long Beach.

FAVOR ANOTHER HARBOR ROAD.

Manufacturers' Association Would Extend Alameda Street to the Port.

That the building of a highway from the southern end of Alameda street to the harbor is essential, and should be constructed at the earliest possible moment, was the text of a communication sent to the Council yesterday by the Merchants' and Manufacturers' Association.

The association declares that Alameda street is the natural outlet from the city's industrial center and that in the interest of business the city should build the road.

It was stated that the rights of way have been secured or arranged for and that no difficulty will be met in this connection. The matter will be considered by the Council today.

RED CROSS AFFAIRS

At Adobe Inn.

The weekly Red Cross dance will be held next Saturday night at the outdoor dancing pavilion at the Adobe Inn, West Jefferson and Figueroa, under the management of the Jefferson P.-T.A. Red Cross auxiliary. Mrs. Paul Morgan has charge of the Saturday night dances and is providing different hostesses and many interesting features for each Saturday night.

For Men in Hospitals.

A very urgent appeal is made by Red Cross headquarters for "personal property" bags, at least 1000. These bags are for the boys in the hospitals at the different camps. They should be made of bright-colored cretonnes, perfectly plain and preferably 10x15 and 12x18, but almost any size will do. The bags are used for the personal effects of the soldier patients, such as brushes, letters, etc., and the appeal has been made in order that the bags may still be retained by the boys after leaving the hospitals. Apply to the stockroom.

Have Letters for Them.

The Los Angeles chapter, American Red Cross, has received from the Washington headquarters letters from relatives in enemy countries addressed to the following persons in Los Angeles:

Jaun Hriljac, No. 769 Castelar street.

Miss Moise Conen, No. 321 East Fourth street.

John Kettrer, Box 454.

George Nicolas, No. 1100 Mateo street.

Miss A. Mini Hoffman, No. 116 South Hope street.

These letters were originally mailed by the Red Cross at Washington to the last-known addresses of persons named, but have been returned by the postoffice unclaimed. The addressees may obtain these messages by calling at the bureau of communication, Red Cross, Tenth and Main streets.

Seek Donations.

An appeal is made by Red Cross headquarters, Tenth and Main streets, for a safe and a steel filing cabinet. Apply to Mr. Eames, bureau of administration. Used typewriters are needed, also. Apply to the bureau of publicity, Red Cross headquarters, Tenth and Main streets.

Want Brass, Coupons.

Mrs. Curtis is now making a special appeal to the people to donate the brass from electric light bulbs and also tobacco and other trade coupons. She says there are thousands of these coupons possessed by people in packages of ten, twelve and twenty-five which are of little value to their possessors, but which, if they are donated to the Red Cross, will be disposed of to great advantage for the benefit of the soldiers.

JAIL INDICTED PAIR.

Woman Checker and Waiter of Watts Arrested Following Inquiry Into Dry Election.

Two of the seventeen persons indicted by the grand jury in connection with alleged fraudulent voting in the recent wet and dry election at Watts were placed under arrest and released on bail by Judge Willis yesterday.

Mary Smalley, former checker in a Watts cafe, was arrested at Los Angeles Harbor and brought before Judge Willis. She was released on putting up $1000 bail.

Eugene Sorrall of No. 565 Gladys street, a colored waiter formerly employed in the cafe of George Brown in Watts, was also set at liberty on $1000 bail following his arrest by attaches of the Sheriff's office.

Returns.

WOOLWINE BACK, SEES VICTORY.

Declares Democrats Remember Flopping of Heney.

Enthusiastic Over Reception in North of State.

Montaville Flowers to Make Speech Tomorrow.

BY THE WATCHMAN.

Returning yesterday morning from a month's tour of Central and Northern California, Thomas Lee Woolwine, the South's Democratic candidate for Governor, expressed the utmost confidence in the result of the primary election. He said the Democrats everywhere discount the statement of Francis J. Heney that "I am a Democrat," and nowhere does anyone give Mr. Rolph any consideration as a Democrat.

"I am confident that I will win the Democratic nomination," Mr. Woolwine said. "Neither of my opponents is in sympathy with the Democratic party and the people know it. In all of my speeches in the north I have driven the facts home concerning Heney. I have quoted his political record, shown how he bitterly denounced the Democratic party in 1912 and 1914, how he opposed President Wilson in 1912 and Senator Phelan in 1914. In addition I have quoted his disrespectful references concerning the Constitution of the United States. You know among other things Heney said: 'The Constitution was a job of big business against the people.'"

Mr. Woolwine made 130 speeches while away and covered 5000 miles by auto. He will remain here ten days and then return to San Francisco and the bay district. He expects to speak on the streets and in the shipyards and address all gatherings that have listened to Heney and Rolph. He was given a tremendous ovation in Sacramento, addressing 5000 people, while Heney spoke to less than 1000.

Rally for Flowers.

The mass meeting to be held in Blanchard Hall tomorrow evening in honor of Montaville Flowers, the only Republican candidate who has a chance to beat Randall in the Ninth Congress District, will mark his first appearance before a strictly Los Angeles audience. It is expected the rally will be attended by several thousand persons. Many from out of town have arranged to attend. Mr. Flowers will speak on the subject, "The Case Against Germany."

Last night Mr. Flowers spoke to a large gathering in Highland Park, the home of Randall. He was given a fine reception. Tonight he will speak in the Woman's Club House in South Pasadena. Yesterday the Auto Livery Owners' Association of Los Angeles, which has 200 members, indorsed Mr. Flowers.

Speakers' Bureau.

With Senator Frank Flint as chairman and Charles H. Treat, prominent oil man, and Attorney Ralph P. Chase, president of the law school alumni, acting as his assistants, a speakers' bureau is being formed by the Stephens-for-Governor Club of Southern California.

Ince for Cline.

Thomas H. Ince, noted motion-picture producer, yesterday sent this letter to Sheriff John C. Cline:

"I wish you every success in your present campaign, as I am assured from your established record that you have the best interests of all citizens, including the motion-picture industry, at heart."

The Sheriff will be a speaker tomorrow night at the mass meeting of the North Alhambra Improvement Association.

Drive for Hayes.

Having secured the services of Alfred L. Bartlett, one of the best Republicans in the State, to look after organization work, the Hayes campaign yesterday was given considerable impetus. Nicholas J. Cordary now is in charge of headquarters, which have been located in the Alexandria. The former bosses and assistants here in charge of the campaign have been "fired" by State Manager Hurlbut. Among leading Republicans working hard for Mr. Hayes are Phil J. Beveridge, Louis M. Cole, O. P. Clark and L. L. Lostutter.

Bordwell Club.

Former Judge George R. Davis of Pasadena has been elected president and Leonard Slosson secretary of a Bordwell-for-Governor Club composed of members of the Los Angeles county bar.

Jurists and attorneys are rallying to Bordwell and have started the slogan, "Bordwell to beat Rolph!" That Bordwell is the real champion of the south in its fight to elect a southern Governor for the first time in twenty years is becoming more apparent daily, say attorneys.

Delorey Talks on Money.

Supervisor E. J. Delorey, candidate to succeed himself as Supervisor in the Second District, was the principal speaker last night at a community meeting held at the Euclid-avenue school in Boyle Heights. Mr. Delorey spoke on "Who Spends Your Money and What It is Spent for." It was a careful statement of the work of the Supervisorial Board and the care that the board is exercising, during these war times in particular, for the strictest economy.

Indorse Mrs. Edgar.

At the meeting of the Executive Committee of the Association for Betterment of Public Service yesterday afternoon Mrs. Bernice C. Edgar was indorsed as a candidate for the Assembly from the Seventieth Assembly District. This leaves two more districts, which will be taken up at next week's meeting of the Executive Committee. The Sixty-second and the Seventy-first district candidates were not indorsed at the meeting last week. The candidates recommended by the Association for Betterment of Public Service last week have received offers of support from thousands of voters in Los Angeles county.

LEST WE FORGET—A MESSAGE FROM THE DEAD

WHILE SOME OF THE BOYS WHO PARADED THE STREETS OF SAN FRANCISCO ON JULY 22, 1918, IN THE PRE-PARENESS PARADE ARE OVER IN FRANCE MAKING THE WORLD SAFE—WHAT ABOUT THE MAN, CHARLES M. FICKERT, WHO MADE THE STREETS OF THE CITY OF SAN FRANCISCO SAFE FOR YOU AND YOUR VISITORS?

ALAMEDA LOST FIVE GOOD UNION MEN; THE STATE FIVE MORE; AND THIRTY WERE MAIMED FOR LIFE! THE FIRST WAR SACRIFICES! THE LITTLE FINGER OF ANY ONE OF THEM WAS WORTH MORE THAN A THOUSAND OF THE SCUM THAT STAND CONVICTED OF THE CRIME. HUNDREDS OF THOUSANDS OF DOLLARS COLLECTED FROM A GULLIBLE PUBLIC FOR PUBLICITY AND THAT GREAT HEALER, TIME, HAVE BEEN DEPENDED UPON TO GET THE VOTER'S MIND OFF THE REAL CRIME AND TO EDUCATE THE NEWCOMER AND THE WORLD AT LARGE ALONG LINES OF FALSE REASONING. ANARCHY IS NOT NOW MENTIONED! UNION LABOR IS THE CRY.' SAVE THE MURDERER IS WHAT IS HEARD! THREATS AND ABUSE HAVE NOT MADE FICKERT AFRAID!

FICKERT IS NOT A GUBERNATOR, A JELLY-FISH OR A DOUBLE-CROSSER.

FICKERT IS THE KIND OF TIMBER FOR A WAR-TIME GOVERNOR.

BE NOT AFRAID—VOTE FOR HIM—

FOR LEA HARVEY LAMBORN

CHARTER MEMBER OF STADIUM PARLOR, N. S. G. W.
CHARTER MEMBER OF TYPOGRAPHICAL UNION NO. 21, U. P.

MURDERED JULY 22, 1918, STUART AND MARKET STREETS

JURY FINDS WRIGHT GUILTY AS CHARGED.

PRISON DOORS FACE RANCHER WHO RAN DOWN OFFICERS OF HOME GUARD.

[EXCLUSIVE DISPATCH.]

SANTA ANA, Aug. 7.—After being out only twelve minutes, the jury which heard the testimony in the trial of W. E. Wright, wealthy Fullerton rancher, arrived at a verdict of "guilty as charged." Wright was arrested several weeks ago on a warrant charging him with driving an automobile while intoxicated and driving his machine through the streets of Fullerton at a high rate of speed during a review of the Home Guards, resulting in serious injuries to Capt. A. E. Koepsel and Lieuts. Jesse L. Elliott and J. C. Hayden of Santa Ana and Lieut. Smith of Orange. In the trial today Wright testified that it was the glare of the lights of another automobile and not intoxication which caused him to run into the officers.

Capt. E. W. Hauck of Fullerton, G. C. Welton, Sherman Glaze, Sheriff C. E. Jackson and Capt. A. S. Ralph all testified they were with Wright following the accident and felt sure he was intoxicated at the time. Roy Berry, who was guiding traffic during the Home Guard review, testified that Wright drove by him without heeding Berry's call to stop.

Judge Z. B. West has fixed Saturday morning at 9:30 o'clock as the time of sentence. According to the District Attorney at Santa Ana, the maximum penalty for the offense for which the rancher has been convicted is five years in the penitentiary. In addition, Wright faces pending damage suits aggregating $20,000.

CONCRETE SHIPS.

San Diego's Plant Formally Opened Yesterday With Impressive Ceremony.

[BY A. P. NIGHT WIRE.]

SAN DIEGO, Aug. 7.—With the raising of an American flag, San Diego's plant for the building of concrete ships for the merchant marine was formally opened today. The principal speaker at the exercises, which were attended by a large crowd, was R. J. Wig, head of the concrete division of the Emergency Fleet Corporation. The present programme, he said, contemplated the building here and outfitting of eight 8700-ton concrete tank ships to cost $8,000,000. He expressed great confidence in the concrete ship, declared his belief that it is superior to the wooden ship, and added that it could be built in far less time than a steel vessel. The fuel to be carried by these eight ships alone, he said, would be enough for 100 troopships.

"Therefore," he added, "you will see that these ships may have considerable effect upon the military enterprises of the government."

NEW PACKING FIRM.

[LOCAL CORRESPONDENCE.]

LONG BEACH, Aug. 7.—The Curtis Corporation, harbor packers, have formed a new company for the purpose of packing fish. It will be known as the Rialto Corporation, and will have charge of the buying, canning and selling end of the fish business of the Curtis Corporation.

Prophecy.

DECLARES END OF EARTH NEAR.

Head of Adventists' World Conference Preaches.

Bases Prediction on Spread of Religion.

Living in Earth's Last Days, Dr. Daniells Says.

That the rapid progress made during the last few years in giving the Bible and the gospel message it contains to the entire world is one of the sure signs that Christ's visible, literal return in clouds of glory is very near was the declaration of Pastor Arthur G. Daniells of Washington, D. C., president of the world conference of the Seventh-day Adventists, in his discourse in the mammoth canvas tabernacle on the Adventist camp ground at West Washington street and Orchard avenue last night. With great emphasis, he showed how great and apparently impassable barriers have been broken down during the past seventy-five years, and described the mighty movement, greatly strengthened in recent years, to give the gospel of Christ to the world in this generation. Then he read the words of Christ in Matthew 24, "This gospel of the kingdom shall be preached in all the world, for a witness unto all nations, and then shall the end come."

"For 1900 years the long suffering of God has waited even as it waited in the days of Noah, 'while the ark was a preparing,'" he said. "But God cannot always wait. His will must be accomplished, and in these last days His providence has wrought marvelous changes in long-standing conditions throughout the earth, to prepare the way for the proclamation of 'this gospel of the kingdom.' A century ago conditions in all non-Christian lands were in every way opposed to the evangelization of the people, and these forbidding conditions seemed altogether immovable. But during the last century these conditions have been changed.

"In the midst of the greatest world conflict of all the ages, the gospel is going as never before. Today a voice is heard saying, 'Come unto Me, all ye that labor and are heavy laden, and I will give you rest. Take My yoke upon you and learn of Me, for I am meek and lowly in heart, and ye shall find rest unto your souls.' And the preaching of this gospel of the kingdom in all the world is in itself, as we have seen, a sign of the end, of the coming of the King, and the establishing of His everlasting kingdom."

A young people's programme was given yesterday afternoon, Pastor M. N. Hellige being in charge. Mrs. Frank Zelinsky spoke on "The Benefits of the Missionary Volunteer Society." Pastor S. A. Oberg's topic was "Why Have a Missionary Volunteer Society?" Miss Belle Shryock spoke on "The Spiritual Value of the Morning Watch." She showed the great benefit from daily, systematic Bible study. Prof. Max Hill of Riverside spoke on "The Standard of Attainment."

AIRPLANE HIS STEED.

Army Director of Aeronautics Inspects March and Rockwell Fields; Travels in Sky.

[BY A. P. NIGHT WIRE.]

RIVERSIDE (Cal.) Aug. 7.—Maj.-Gen. William L. Kenly, director of military aeronautics of the United States army, arrived here today from the balloon station at Arcadia, Cal., ten miles northeast of Los Angeles by airplane and after inspecting March Field, near here, left late today by airplane for Rockwell Field, near San Diego.

An army aviator from the training school here piloted the machine in which Maj.-Gen. Kenly was a passenger.

WHAT THEOSOPHY IS AND WHAT IT IS NOT.

What theosophy is and what it is not was explained by A. P. Warrington, president of the American section of the Theosophical Society, last night at Krotona Stadium, Hollywood, before an audience of several hundred people. The lecture was given as an addition to the series of exhibitions of the theosophical drama, "The Light of Asia," which finished its summer session last Tuesday evening.

During the course of President Warrington's remarks he said: "Unless the men who gather around the final peace table adopt the fundamental principles of theosophy—the brotherhood of man and religious tolerance—there will be no permanent peace."

Agreeably like coffee in flavor

But with none of coffee's disagreeable effects.

INSTANT POSTUM

EPILEPTIC ATTACKS Have Been STOPPED For Over 50 Years

by DR. KLINE'S EPILEPTIC REMEDY. It is a rational and remarkably successful treatment for Fits, Epilepsy (Falling Sickness) and kindred Nervous Derangements. Get or order it at any drug store.—

Send for our valuable book on Epilepsy. It is FREE

Dr. R. H. KLINE CO., Department S 834 Bush St., S. F.

Tea-House Affair.

MUSIC FEAST PROMISED AT RED CROSS CARNIVAL.

BY OLIVE GRAY.

WHAT Red Cross affair is quite complete without a number by Mme. Mariska Aldrich Davis? And the Robinson Red Cross Carnival management does not intend to leave anything out which means completeness, finish, in their affair, that takes place on Saturday next, at the Red Cross Shop, Eighth and Alvarado streets.

Especially fine will be the musical programme, and the announcement that Mme. Aldrich is to take part, is a guarantee of this.

A number by Mme. Sprotti is also promised. It is said that she will give "Sons of the Flag," composed by Gertrude Ross, who will accompany Mme. Sprotti.

M. Poulin, director of the Lyric Club, has promised to sing "La Marseillaise."

Francis Murphy will sing; through the kindness of the management of the Kinema Theater, where he is now engaged.

Other well-known and not usually heard singers have been secured and in fact the programme for the musical feast at the carnival, daily grows in importance.

The merchandise to be sold at the various booths is assuming much importance too, and it is certain that everything offered will be of real worth.

Already, many are beginning to plan trips in the automobile, which is to be offered via the Goddess of Chance. Everyone is always sure of winning when the winning is left to that fickle and fascinating dame. It has not been guaranteed by anyone, either, that in case he or she chances to win, the motor car will be directly returned to the Red Cross.

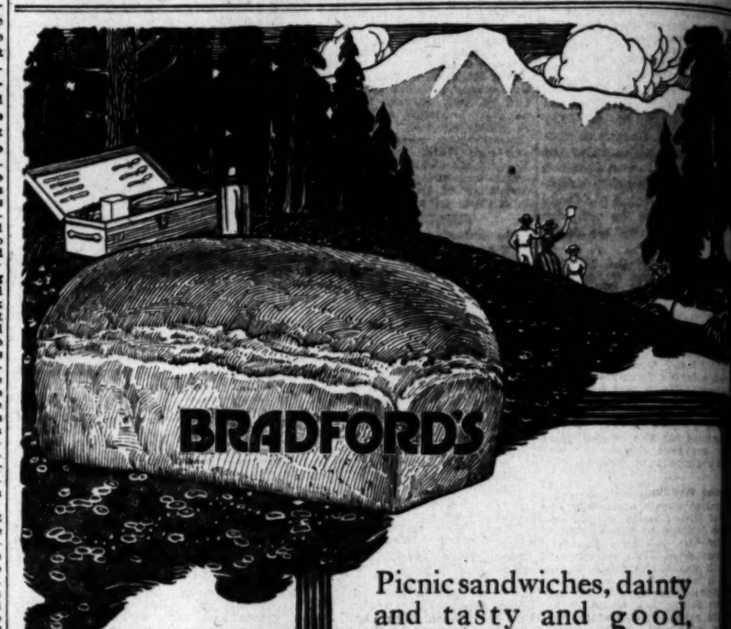

"The best bread for any spread"

Picnic sandwiches, dainty and tasty and good, made with "Bradford's Victory Bread."

If you have been wishing for good sandwich bread, you will find it in BRADFORD'S. Slices thin and has the flavor.

Your Grocers.

Bradford Baking Co.

QUALITY PAINT PRODUCTS

Brininstool PAINTS

Ready Mixed, Ready to Use

A Linseed Oil paint of the highest possible quality, "made in Los Angeles" especially for this climate. Don't let your property run down—protect what you have—keep your buildings in good repair.

Good paint is a preservative. Brininstool Climatic House Paint is a GOOD paint that has stood all kinds of trying climatic conditions.

Color card on request.

Climatic Shingle Stain

Preserves, protects and gives soft tones.

Ask Your Dealer

Instruct Your Painter

The Brininstool Co.

Manufacturers of Paints and Kindred Products

LOS ANGELES, CALIFORNIA.

Established 1894. Telephone: Broadway

GERMAN COINS DON'T GO HERE.

Judge Wellborn Given a Five-Pfennig Piece; Can't Get Rid of It.

Pfennigs are just as taboo in Los Angeles as the Kaiser's mark and other super-kultured coins. Superior Judge Wellborn says so, for yesterday a conductor gave him, in exchange for some good American money, a German five-pfennig piece.

His Honor put the coin in his pocket thinking it was a dime. Later he attempted to give it to another conductor, who was about to ring up for a couple of investigators from the Department of Justice when he recognized the Judge.

dwiches, dainty
y and good,
h "Bradford's
Bread."

ave been wish-
good sandwich
u will find it in
ORD'S. Slices
has the flavor.

Grocers.

Your
OUSE
With
IMATIC
OUSE
AINT

ixed, Ready to Use
paint of the highest proven
e in Los Angeles" especial-
mate. Don't let your prop-
—protect what you have—
ildings in good repair.
a preservative. Brininstool's
se Paint is a GOOD paint
all kinds of trying climatic

or card on request.

rinstool Co.
ints and Kindred Products
ES, CALIFORNIA.
Telephone: Broadway 1838

Life's Gentler Side—Society, Music, Song and the Dance—At the Play-houses.

SOCIETY.

BY VIRGINIA WOODS.

...e Flying Cadets.

...of the cadets from the ...flying school were the ...of honor at a happy, youth-...dancing party last night at the ...of Mrs. J. W. Trueworthy of ...731 Garland avenue. The hos-...were sixteen of the most at-...active girls in town, who collabo-...ated for this occasion, under the ...patronage of Mrs. Trueworthy ...and her sister, Mrs. Edward Borton ...of San Francisco, who is visiting ...in Los Angeles. Besides the cadets ...from the Riverside flying school in ...Arcadia, there were two guests ...from Victor Hart and William ...Orme, who are enjoying a fur-...ough in Los Angeles.

...Those are the young hostesses: ...Gladys Trueworthy, Leonore ...Hooker, Mary Elizabeth Westbrook, ...Helen Northmore, Marcia ...Berger, Collaner, Marcia ...Blanche Sterry, Lucille ...Miller, Florence Miller, Helen Ab-...bott, Olive Pape, Ruth Pape, Ruth ...Fisher, Doris Freeman and Helen ...Tilden. Mrs. Borton also brought ...a charming young guest with her ...from San Francisco in the person ...of Miss Ethel Perkins, who was al-...so a guest at the party.

...e Navy Boys.

...A dancing party will be ...given at the home of Mrs. Jeanette ...Hall, No. 419 Loraine boule-...vard, on Saturday evening, when ...the Misses Katherine Donavon, ...Mary Breakstaff, Helen and Ade-...laide Dupuy, Marion and Rosalie ...Hall and several others will ...entertain for a contingent of the ...navy men from San Pedro.

...Those are the girls who have ...helped Mrs. Donavon's home ...canning factory, where hun-...dreds of cans of fruit and vegetables ...are put up every day for the Cali-...fornia boys in France. It is a won-...derful sight to see a dozen pretty ...girls and butterflies shelling peas, ...cutting beans, etc., while a dozen ...more attend to the preservation ...of the fruits. Mrs. Donavon sallies ...forth each morning to collect car-...loads of donated fruits, and has won ...the name of "The Sugar Lady" for ...her skill in collecting this valuable ...food product in sufficiently ...large quantities for the work. The ...cans are sent direct to our ...soldier regiments in France.

...ard Wedding.

...Two hundred guests attended the ...wedding of Miss Emelia Ohlsen to ...Mr. Oscar Johnson at the home of ...the bride's mother, Mrs. A. O. Haff, No. ...1 Sunday drive, Hollywood, last ...night. It was a charming home ...wedding at which the Rev. E. S. ...Chichester officiated, and the bride ...looked very dainty in a white char-...meuse gown, enveloped in her ...long tulle veil, caught with ...orange blossoms, and carrying a ...shower bouquet of white bridal ...roses.

...The bride was given away by her ...father, Oscar Ohlsen, and William ...Johnson performed the office of best ...man for the groom. Miss Ger-...trude Wallenstein, as maid of ...honor, appeared in a soft green ...gown trimmed in flying pink roses, and the ...bridesmaid wore gray satin. ...A string orchestra provided ...music, and Mrs. Amy Ellwell ...sang the songs, "The Perfect Day" ...and "Promise Me."

...Mrs. Johnson is connected with ...several interests. He and his bride ...enjoyed a brief honeymoon at ...Santa Barbara and return to this ...city, where they will live at the ...home of the bride's mother for the ...present.

An Attractive House Guest.

Miss Mary Belle Chapman of the Patriotic League is entertaining an attractive young house guest in Miss Marie Lane of San Diego this week. Miss Lane was complimented with an informal afternoon tea party on Tuesday at the home of Miss Chapman and several other hospitable galeties are being arranged in her honor.

At the British Ambulance.

No less than nine hostesses will collaborate to make the occasion socially interesting at the British Ambulance headquarters at Hotel Westminster this afternoon. The programme will include clever dramatic readings by Miss Ethel K. Holland, and piano and cello solos by Miss Eugenia Whitmore and Walter Alter, respectively. The first fifty guests to arrive will receive a gift seat at the Burbank Theater. The hostesses are Mrs. Margaret Ham, Mrs. Cosmo Morgan, Mrs. Stephen Maw, Mrs. Reginald Jones, Mrs. John S. Valley, Mrs. Spencer Kennelly, Dr. Wilanie Breden, Mrs. A. P. Atkinson, Mrs. Henry Clay King and Mrs. F. W. Wilson.

Wedding Announcement.

Mr. and Mrs. E. J. Moses of No. 1161 Crenshaw boulevard announce the marriage, of their daughter, Eleanor, to Gerald Friedeline Smith of this city. The wedding took place on Friday, July 26.

Back from the Orient.

Mr. and Mrs. E. B. Beverley Scott have returned from the Orient for a brief sojourn at the home, No. 1608 South Fourth street, Alhambra, but will leave for Peking again in the early spring. It will be remembered that Mrs. Scott was formerly Mrs. John Wyeth of New York and her marriage to Mr. Scott (of San Francisco and Manila) was a social event of last year when they were the guests of Maj. and Mrs. C. Newell of the American Embassy in Peking, China.

Lieut. Shores Married.

Dr. A. J. Shores, No. 1824 St. Andrews place, has received word that his son, Lieut. Rex Shores, stationed at Camp Fremont, Palo Alto, formerly an attorney in Los Angeles, and Miss Gladys Hendy, daughter of Joshua Hendy of Sunnyvale, were married last Thursday at Palo Alto. Dr. Shores expects the young couple tomorrow on a visit, Lieut. Shores having been granted a furlough of ten days. The bride is well known in social circles in San Francisco.

Personals.

Miss Viola Allen left with a party of friends for a motor trip of several weeks through Bear Valley on Monday. Miss Allen is the daughter of Mrs. Eitel Wilhelm Allen of No. 685 South Westlake avenue, who is celebrated as the only pupil of Liszt, the composer, in the United States.

Mrs. Edwin S. Rowley and Mrs. Thomas Ridgeway entertained with a theater party at the Mason and a tea at the Red Cross Shops in compliment to Mrs. Gordon W. Wattles of Omaha, a bride, who is here with her husband and residing at Hollywood for a prolonged stay.

Lieut. George W. Cohen, son of Mr. and Mrs. I. Cohen of No. 905 Fedora street, is visiting his parents on a brief furlough from Fort Sam Houston, Texas.

Dr. and Mrs. L. E. Wyckoff and their two sons, Frances and Lewis, have left for a two-weeks' auto trip in Yosemite Valley.

THE NEW.

Latest View.

IN STORES AND HOMES.

NOVELTIES, IDEAS AND PRACTICAL SUGGESTIONS.

By Olive Gray.

Up-to-Datest:

The suit for fall and winter wear is likely to have both skirt and coat built upon perfectly straight and exceedingly narrow lines.

To give to the long back panel of the one-piece frock for street use a tailorish semblance by the addition of buttons and onset buttonholes, near the lower edge of that panel.

The slip-on is bringing in its wake the back fastening of gowns and blouses so dreaded by the men of the family.

The combining of colors in negligees and lingerie is enjoying a revival, which allows free play of fancy. Light blue and lilac, rose and French blue, blue and yellow, lavender and pink, are some of the best-liked consortments.

Now is the Time to Buy:

Metallic laces. They are to be found—and that is really the word to apply—in that one sale of the year, at marvelously low prices, and in every wanted width and pattern. Ribbons, at the same place. Oh such ribbon loveliness is there! The luxury of the Orient, the cleverness of Paris are shown; and since ways of using beautiful ribbons grow daily in number, to lay in a supply is to practice true economy.

Silks, silks! Since the present great sales make a point of offering silks and since silks are wanted more, perhaps, than any other material, buying now is saving.

Fancy Bags.

New ways of making handbags, opera bags and other fancy bags for use at home and abroad, are to be seen in many of the art needle work sections and also at the counters where ribbons are on sale. Either for oneself or to make as gifts, such bags are dainty and individual.

* * *

More Rice.

Now, more than at any time in our history, Americans are studying foods and both because foodstuffs are needed for army use and because they are so expensive, it is our duty to seek those which give the most nourishment and which supply all the requirements of the body. There is great danger of either underfeeding, or of an over supply of certain elements, when housewives seek to economize, unless perfect knowledge of the chemical properties of foods is acquired. Probably there is no single food which so fully fills all requirements as does rice; and for that reason, even at the advanced price, it is well to utilize it frequently in the family menu. Recently it has become possible to obtain the unbleached and unpolished rice and many who are averse to the usual rice, will find this fruity cereal more acceptable, the taste resembling cracked wheat.

* * *

The Way.

The Good Housekeeper finds the following method excellent for the preparation of rice: Pick over, wash thoroughly and add the rice slowly to boiling water, in the double boiler. Allow to cook without stirring, and when tender, serve with cream, or mold and serve cold with a sauce. Any leftovers will be found palatable when made into puddings, griddle cakes, or used with flour for cakes to be baked in the oven. Thus, the economy of rice excels that of other cereals which are not so available for many purposes.

* * *

Those De-Hydros.

Anew we are reminded of the value and the convenience of dehydrated foods; for as we prepare for the week-end outing or the camping trip, we are led to ponder upon the foods which have least bulk and also least weight and first among these we must place the dehydros. There are potatoes, apples and nearly all fruits and berries, green vegetables such as spinach, carrots, turnips, onions, etc. Bushels of those nutritious and palatable articles are compressed within the smallest imaginable space and once arrived at the camping place, put these dried foods in water, and behold them inflate like balloons, taking on the semblance and the taste of the fresh vegetables and fruits. One can imagine nothing better for the far-away places which are our best liked haunts for the vacation weeks, than these subdried foods. No, not expensive, either—especially when one considers the cost of transportations from which they subtract.

* * *

Cool Greenery.

She was the buttermilk girl, for I saw her emerging from one of the buttermilk open-eyed "pigs" on Broadway, and her complexion proclaimed the fact that such joints are habitual to her. What at first attracted my attention was her hat—the so-difference of it. It was just a plain, white Milan in sailor shape; but the saucy tilt of it lent an air of distinction, and then! It was trimmed in a distinctive way. From the band of green, which, by the way, exactly matched the green of her silk habuti coat, rays of heavy silk cord extended out over the brim and anchored a row of jade rings that dangled teasingly along the low-tilted side of the jaunty bit of millinery. I looked anxiously to see if she wore jade ear-rings, but, no! I really wanted to know that girl, for her entire appearance was in keeping with the individuality of her dress. I'll warrant she is original. Truly, our clothes do betray us, and one who can make from the ordinary something quite worth while is certain to be interesting in herself.

* * *

Like Autumn Leaves.

Like the first ripe red autumn leaves which foretell the approach of winter, there have appeared in some of the stores and shops a few advance styles in coats and suits for the coming season. While we may not at the moment welcome velvets, furs and heavy woolen fabrics, still it will be but a short time ere we must prepare our winter's clothes, and to begin in time is to save false moves and unwise purchases. Velvets are to be extensively worn, and dark, rich colors will prevail in the materials for winter. Deep reds, cheerful purples and blues, the reddish browns and browns of all tones, both in garments, in accessories and in millinery, will be among the most popular. After a summer like the present, when cottons and all the allies of cotton have been so much utilized, we shall more than ever welcome the deeper, richer fabrics.

* * *

On Fashion's Friendly Shore.

A bathing suit of white serge is trimmed with narrow yellow and blue checked ribbon.

A blue batiste frock is very charming when trimmed with bias bands of white.

The little Chinese sporting caps with silk pompons in front are still very fashionable.

A blouse of cream-dotted net is charming when trimmed with platinum gray ribbon.

A dress of brown silk jersey should be collared, but not cuffed, with pale rose organdie.

White silk braid and black jet beads make charming trimming for a simple crepe de chine.

Evening cloaks and elaborate evening gowns are made with the new dropped shoulder line.

In the evening one may wear a hat of white clipped beaver banded with white grosgrain ribbon.

If one wears gloves at all, one should never button them, but allow the cuff to fall over the hand.

Beige chiffon, if cleverly embroidered in gold and crystal, may be very simply cut to form a charming frock.

A frock of dark green charmeuse, if correctly made, with long, tight sleeves and a narrow, draped skirt need have no trimming.

A sailor hat of pale beige silk rep should be entirely veiled with an open-mesh veil of square fish net, heavy weave, in navy blue.

A pale pink batiste frock should be trimmed with real filet lace and girdled with blue tinsel cloth, glinting with gold and silver threads.

WOMEN'S WORK, WOMEN'S CLUBS.

BY ALMA WHITAKER.

War Emergency Corps.

The affair to be staged at the Rex Arms by the valiant War Emergency Drivers' Corps tomorrow will begin with a luncheon which numerous business men have promised to attend, and at which some of the best speakers accompanying the Allied war exhibition will make addresses. From 2 to 4 p.m. there will be bridge and five hundred with prizes and the Submarine Jazz Band will play on the roof garden where pretty girls and energetic hostesses will superintend games of chance and other merriment.

Miss Hilda Nolte, pianist; Miss Elsa Baumgarten, soprano, and Phillip Smallman, artistic baritone, will all contribute to entertain the guests.

Leo Carillo is to be a piece de resistance of the programme, and Mr. and Mrs. Spencer Kelley, who are recent additions to the Los Angeles musical colony, will appear in duets. The busy day will conclude with dancing in the evening.

Orfa Jean Shontz.

When a woman dares to be the first female candidate for the judiciary, she must be prepared for full and thrilling days. Miss Orfa Jean Shontz, for three years referee of the Juvenile Court for Girls, is filling three and four engagements a day just now. On Tuesday she was guest of honor at a meeting held at the home of Mrs. Frank Shaw, and in the evening she attended a rally arranged to promote her candidacy at the harbor. Miss Shontz, Mrs. Nellie Brewer Pierce and Miss Mabel Willebrandt were the speakers.

Today at 1 p.m. Miss Shontz will speak on "Women's Work in War Time" at the Unitarian Church, and again this evening at the First Spiritualist Church at 8 p.m.

Tomorrow a complimentary luncheon will be tendered the woman candidate at the headquarters of the P.E.O. Society in the Coulter Building. Later in the afternoon she will be the guest of honor at a garden party given by Miss Emily Knox Reynolds, No. 324 East Avenue 60. The same evening at the P.E.O. meeting at the Monrovia headquarters, Miss Florence Woodhead will speak on Miss Shontz's work in the Juvenile Court, while Miss Shontz herself will address the Sunshine Society at the Venice Pavilion as guest of honor, with Mrs. Mary White hostess.

CATHERINE CALVERT IN ARMSTRONG PLAY.

Next Sunday at the Alhambra Catherine Calvert will be seen in the sensational picturization of the late Paul Armstrong's successful play, "The Romance of the Underworld." This picture is said to be not only highly instructive in its presentation of life in New York's great underworld, but also to be a powerful, fascinating story with an impressive moral. Miss Calvert was the girl-wife of the playwright when the author of the play, and her screen presentation of the beautiful character of Doris Elliott is declared to be even more artistic and effective than the characterization which won such high praise in the drama.

"The Unchastened Woman," starring Grace Valentine, is this week's attraction, and the management says that never in the history of the theater has there been a play shown in the house that received more favorable comment than does this one.

WAR PLAY OF RUSSIA AT TALLY'S BROADWAY.

Just as Ambassador Gerard's "My Four Years in Germany" was the true story of German infamy and intrigue which caused the United States to enter the great war, so is "The Fall of the Romanoffs" as produced by Herbert Brenon with the assistance of Iliodor, former confidant of Rasputin and confessor to the Czar, a truthful depiction of facts which led to the abdication of Czar Nicolas. "The Fall of the Romanoffs" is to be the attraction at Tally's Broadway next week. Alice Brady in "The Ordeal of Rosetta," the feature at Tally's this week, is the best thing this popular star has yet done for the screen.

IN :: "THE :: GREAT :: LOVE."

Griffith's Latest Play, Clune's Auditorium

Lillian Gish,

Who plays the heroine, opposite Robert Harron, hero, in the new photoplay that begins its run on Monday, August 12.

FLASHES.

Hits and Bits.

THEDA BARA DEPARTING

HINTS OF ROMANCE, BUT STAR SAYS NOTHING IN IT.

By Grace Kingsley.

Following the making of one more picture, the story of which is not yet announced, Theda Bara, Fox star, her director, J. Gordon Edwards, famous for the making of big feature films with Miss Bara as the star, and Miss Bara's lovely little blond sister, Loro, will return to New York. This will be some time about the last of September, according to present plans. Miss Loro, by the by, would appear to be in process of grooming to become a star herself, according to present indications, as she has been playing bits in all Miss Bara's pictures since her arrival last spring, and in the present picture, "The Little She-Devil," a Spanish story, she has been promoted to playing one of the principal parts.

The Rialto is rather excited at present over the assiduous attentions being paid to the famous Fox star by Mr. Russell Palmer of New York, well known in business circles of the metropolis as a broker and importer. Mr. Palmer is known to have come West for the express purpose of being near Miss Bara, and constantly accompanies her on rides, walks and even on location. He also expects to return East with the party. On being questioned, Miss Bara, however, denied that she was engaged to marry Mr. Palmer, but accompanied the denial with a mischievous twinkle and a quick turn of the subject, which left some doubt in the mind of the questioner.

"Mr. Palmer and I are merely friends," said Miss Bara. "I've got my career, you know—and I'm not the marrying kind!"

According to present plans, Miss Bara's company with Mr. Edwards will return to the Hollywood Fox studios early next spring, when another big feature will be made.

"Personally I should prefer working in the West all the year round," said Director Edwards, the other day, out on location in the Hollywood hills, where a wonderful Spanish village has been built, and where Miss Bara did some nervy riding scenes, "but Miss Bara likes to be in New York during a part of the year. I don't know yet what her next big feature will be, but I am sure it will be a costume play. I believe the public likes costume plays if only the characters forget about their queer clothes and act like human beings. Certainly, the success of 'Cleopatra' would seem to prove it. I have advised Miss Bara to stick close to the strongly emotional and the vampire roles. Instead of departing into other lines, as I believe it is in this sort of thing, in which she made her first success, that her continued and mounting success may be hoped for."

Hurt in Auto Accident.

An automobile accident suffered last Sunday night has laid up Carl Stockdale, well-known film actor, and a member of William Russell's company, playing in his present picture, "He Who Rides Alone." The accident occurred at Santa Barbara, when Stockdale was alighting from his machine. The mishap has laid off the whole company with some hundred extras. In the meantime Mr. Russell will make a trip to San Diego to seek out locations for the remainder of the picture.

Lasky Comes.

Clad in a nifty Palm Beach suit, wielding an over-worked palm-fan and offering up a hymn of praise to the fairly well-known California climate, Jesse Lasky, vice-president of the Famous Players-Lasky Corporation, arrived in the city day before yesterday from New York; and one of the first things he said was that all the stars of the organization now working in the East will come West sometime during the coming fall or winter—in fact, that they are eagerly looking forward to the trip.

"We expect Elsie Ferguson, Billie Burke, Marguerite Clark, Shirley Mason, Ernest Truax and John Barrymore out here before the first of the year," said Mr. Lasky, "and we shall have others later. Niles Welsh, the popular juvenile star, has been engaged by us to play leading roles opposite some of our leading stars. He arrived yesterday. Mr. Caruso is now working on his second picture at one of the eastern studios, and by the way, I may add that Mr. Caruso has developed into a screen comedian of no small ability, and I feel his pictures will be immensely popular.

"In regard to our stars who are now busy at work at the request of the Treasury Department, making Liberty Loan propaganda pictures for the fourth Liberty Loan, I believe it is the intention of the government to make quite a drive through the medium of the screen. Of course we are complying in every possible way with this request Our productions are now being shown on the transports that are taking the boys overseas, and also in practically every large camp where the American boys are in training in France."

Mr. Lasky expects to return to New York in September.

Howells Is Here.

David Howells, foreign representative for the First National Exhibitors' Circuit, is now in the city, conferring with T. L. Tally regarding future plans for the foreign bookings of the circuit's productions.

Olive Thomas Returns.

Bringing with her her own radiant smile, looking prettier than ever, and fetching along pleasant memories of a joyous reunion with friend-husband, Jack Pickford, and a nice new outfit of fall gowns, Olive Thomas, Triangle star, arrived home from New York day before yesterday and is preparing to go to work once more.

"Yes, I had a lovely time," said Miss Thomas, "and the best of it is Jack is coming West after a while—we don't know just when, but he's quite certain to pay us a visit in the near future."

"Did you find the styles changed any?"

"Well, I don't know. You see, Jack and I were so busy——"

"And how did the Broadway shows seem to you?"

"Well, yes, the shows were nice. You just ought to see Jack in his uniform! He's just too——"

"Did you meet any submarines?"

"Well, maybe. But it was nice to find Jack in such wonderful health and spirits."

"I suppose the styles are all military?"

"Oh, my, yes, and I have the cutest motoring cap—just like Jack's!"

Clarke's Dates.

Harry Corson Clarke, who has been resting up after his strenuous experiences in the war zone, is to enter on a three weeks' engagement at the Mason, commencing next Sunday night. He will put on the three plays with which he has been touring the world, viz., "What Happened to Jones," "Hello, Bill," and "On Trial." It is likely he will open with "On Trial," though it is possible that "Hello, Bill," may be substituted. The company goes to San Diego today to play a three days' engagement, and following the Mason showing will tour the Middle West.

Engaged for a leading role in "Hello Bill" is William Guilbert, well known during the past two years as a film player with Bluebird and Triangle productions.

Fred Butler Vacations.

Fred Butler, the capable and energetic stage director of the Morosco, has left for a vacation in San Francisco. He is accompanied by Mrs. Butler.

Maryon Vadie Soon.

Maryon Vadie, who started her dancing career here at the Orpheum under Hans S. Linne's direction, is now a solo star, and will soon be back at that playhouse with her husband, Ota Gygi, the famed violinist, who has combined his talents with hers in what is said to be a most artistic offering. Mlle. Vadie was known as plain Marion Dunbar when she went to school here.

Stage Women Give Benefit.

The Stage Women's War Relief will give a garden fete at Oxford avenue and Fourth street next Saturday, the festivities to last from 4 p.m. until midnight, the proceeds to go to the aid of actor-soldiers' families and to other war relief objects of the organization.

A fine vaudeville programme has been arranged, with Leo Carrillo of "Lombardi" fame as headliner, assisted by Harry McCoy, Fritzi Brunette and Wallace Reid. A feature of the entertainment will be a shooting booth, presided over by Harlan Tucker, former Morosco favorite, now an Uncle Sam sailor, in which articles bearing the sign, "Made in Germany," will be the targets.

Booths will be presided over by Gladys Brockwell, Charles Ray, Bryant Washburn, Charlie Murray, Vera Lewis, Virginia Drew, Dolores Dowling, Charles Smurr, Catherine Dowling, Addie Thomas, Ralph Lewis, Misses Wymon and Wallace and Mrs. George Fawcett.

Preview of War Play.

A preview of the Metro feature, "To Hell With the Kaiser," has been arranged at Quinn's Rialto this morning. Numbers of invitations have been issued to the preview, and it is expected that Mayor Woodman, members of the City Council and representatives of the army and navy will take this opportunity to gloat over the Kaiser's just doom.

Kyne Writes One-acter.

Capt. Peter B. Kyne of the Grizzlies, now at Camp Kearny, but well known as a writer for a famous weekly, has made a new venture. He has written a one-act play, the scene of which is laid in the Grand Canyon. It is to be presented at the Orpheum on a near date.

Dix to Score.

Richard Dix, who is one of the most popular leading men that Morosco ever had, is to have a leading role in the revival of "Upstairs and Down," which goes on at the Morosco next Sunday.

Sounds Like a Novel.

A rosy romance of scenario writing came to view yesterday, when it was learned that H. B. Keeler, at one time with Paralta, but who has been freelancing in the matter of writing scenarios during the past few months, has just sold both screen and stage rights of his latest play, "How Perfectly Shocking," to Madge Kennedy of Goldwyn, receiving therefor the goodly sum of $4000. And the first thing Mr. Keeler did was to buy a fine new car and declare his intention of motoring to New York.

SPARKS FLY AT NEW HEARST HEARING.

SANTA MONICA LIBRARIAN QUESTIONED BY BOARD. MAYOR IN CLASH.

Sparks flew at a second hearing held by the library board of Santa Monica yesterday on the subject of the library's subscriptions to the various Hearst publications, protested by the Santa Monica Vigilance Corps, which has denounced Hearst and his organs as disloyal. At yesterday's meeting Miss Elfie Moses, the librarian, was questioned as to her relations to the vigilance corps, it being charged that she had furnished that body with information.

In the course of the discussion William B. Maxwell, chairman of the corps' committee appointed to present the request of the vigilantes to the library board, clashed sharply with Mayor Berkley and fisticuffs were narrowly averted. The Mayor said that Mr. Maxwell had impugned his veracity. The vigilantes present upheld the librarian and the matter was finally continued for a decision.

In the corps' letter to the library board it was stated that nearly all the principal public libraries in California have barred the Hearst publications. The hearing yesterday developed the fact that Miss Moses wrote to many libraries in order to ascertain their attitude on the subject.

"UNDER THE YOKE" AT MILLER'S THEATER.

Theda Bara, as Marie Valverde, the beautiful Spanish heroine of the thrilling story, "Under the Yoke," is the feature at Miller's this week, and Carl Ray, the new owner of this house, says that the audiences cheer the production and story from start to finish. The picture is said to have enough good qualities for a dozen photoplays and not the least among these qualities is that of originality in theme and in the method in which it is executed.

Starting next Sunday, William Farnum will make his first appearance at Miller's since Mr. Ray assumed control, and as he is a prime favorite with Miller patrons, the engagement should be a record-breaker, especially as he will be seen as the red-blooded hero of Roy Norton's extraordinary story, "The Plunderer."

Theaters—Amusements—Entertainments

CLUNE'S AUDITORIUM—5th and Olive Streets
COMMENCING NEXT MONDAY
MATINEE, AUGUST 12TH
D. W. Griffith's Second European Production
THE GREAT LOVE
See How the English Secret Service Operates Against the German Spies. The Zeppelin Raids Over London and the Nobility Scrubbing Hospital Floors.
Seats Now On Sale for the Big Opening
25c-50c-75c—No Higher—Pico 900 for Reservation

GRAUMANS Broadway at Third
GRAUMANS MILLION DOLLAR THEATRE
CONTINUOUS Performance from 11:15 A. M. to 11:15 P. M. Matinee Every Afternoon. Prices 15c & 25c. Evenings 15c, 25c, 35c
Mack Sennett's Comedy "Her Blighted Love"
Superb Symphony Music—Screen News—3 Distinct Features.
GRAUMAN'S PRESENT THE THOS. H. INCE ARTCRAFT PHOTOPLAY
Wm. S. Hart —in— "Shark Monroe"
It is a "Spotlera," "Flame of the Yukon," "Sea Wolf," concentrated into one theme—a powerful photoplay in which Mr. Hart is cast as the master of the sealing schooner, "The Gull."

TALLY'S Broadway Theater 835 South Broadway
Alice Brady IN "The Ordeal of Rosetta" HER BEST PICTURE
SHOWS AT 11, 12:30, 2, 3:30, 5, 6:30, 8, 9:15 P.M.
PRICES: 15, 20, 30 CENTS

MILLER—Between 6th and Carr Way
THEDA BARA IN HER LATEST SUCCESS "UNDER THE YOKE"

ALHAMBRA 1000 SOUTH HILL
PRICES 10-20-30c NOW PLAYING
Grace Valentine in "The Unchastened Woman"

PALACE 321 So. Broadway
Mary Pickford in "How Could You, Jean?"
WM. S. HART—"THE GENTLEMAN FROM BLUE GULCH"
"WHERE IS YOUR HUSBAND?"—CHRISTIE COMEDY.

CLUNE'S BROADWAY AT 8TH ST.
ALL THIS WEEK VIVIAN MARTIN in "VIVIETTE"
EDWIN FRAZEE'S INITIAL COMEDY "The Haunted House"
PATHE NEWS OFFICIAL WAR REVIEW.

ORPHEUM Main Between 2nd and 3rd Sts. Direction Pantages Circuit 2:30 and 8:30 Daily
THE KING OF MYSTERY GREAT JANSEN & CO.
Vaudeville's Greatest Transformist ?—Headline Vaudeville Acts—?
ALL SEATS MATINEES 10 Cents EVES. 15c

THEATER DE LUXE—
J. STUART BLACKTON'S "WILD YOUTH"
ALVARADO BET. 6TH & 7TH STS. OPPOSITE WESTLAKE PARK.

Theaters—Amusements—Entertainments

KINEMA—Grand at 7th
KINEMA GRAND AT 7TH
TONS OF ICE Keep Use Kinema Kool
SPECIAL SHOWING SUNDAY CONTINUOUS — 12 TO 11
MATS. (Except SATS & SUNS.) 15c + 20c - LOGES 30c
EVES. 15c + 20c + 30c AT BOX —PHONE BRDWAY 2102—
Also: 1. Pathe News Weekly. 2. Happy Hooligan Cartoon. 3. Kinema Educational. 4. Francis Murphy, tenor soloist. 5. Fatty Comedy. 6. Kingsley and Orchestra.
MADGE KENNEDY in the flag of all mothers, 'The Service Star'
Mothers, Wives, Sweethearts
Wear your Service Star this afternoon—from 12 to 5—and see the beautiful "Service Star" play as the guest of the KINEMA.
Beautiful Nell Shipman will greet the Service Star mothers, wives and sweethearts in the Kinema Red Cross tea room this afternoon.

MASON OPERA HOUSE—
LAST FOUR PERFORMANCES
OLIVER MOROSCO PRESENTS THE BRILLIANT, LAUGHING SUCCESS
"Lombardi, Ltd." WITH LEO CARRILLO
And the Original Morosco Theater (New York) Cast, Intact. Evenings and Saturday Matinee, 50c to $1.50.
COMMENCING NEXT SUNDAY NIGHT AUG. 11
W. T. Wyatt Presents the International Laugh Makers
Harry Corson Margaret Dale In the screaming Military Comedy
CLARKE & OWEN "Hello, Bill"
Special Summer Prices: Nights, 25c, 50c, 75c and $1.00. Ladies' Matinee Wed. and Sat., 25c, 50c. Seats Today 9 A.M.

MOROSCO— World's Greatest Stock Company
MATINEE TODAY, 2:15
FAREWELL WEEK OF BERTHA MANN IN
DE LUXE ANNIE
ONE OF THE BEST PLAYS IN YEARS
Prices—Nights, 10c to 75c. Mats., 10c to 50c.
Sunday—"UPSTAIRS AND DOWN," with JULIETTE DAY

ORPHEUM— THE BEST OF VAUDEVILLE
MR. MARTIN BECK PRESENTS
Madame Sarah Bernhardt
Today and All Week.
"CAMILLE"
MATS & LYNN, Racy Conversation; DREW & WALLACE, "At the Soda Fountain;" THREE QUILLOS, Masters of Equilibrism; ALBERT DONNELLY, Silent Humorist; CARL McCULLOUGH, Footlight Impressions; EDDIE CARR & CO., "Office Boy;" RUTH BUDD, Girl With a Smile. Allied War Review. Orchestral Concerts. Pathe News Weekly.
Nights, 10c to $1. Matinees, Except Sat. and Sun., 10c to 75c.

GARRICK—Broadway at Eighth
HOOVERIZED PRICES NOW SHOWING 10c-15c-20c "The Still Alarm"
FIRST RUN FILMS ONLY

COM. SAT. FATTY ARBUCKLE IN HIS LATEST PARAMOUNT COMEDY "THE COOK"

QUINN'S RIALTO—
LAST TIMES TODAY AND FRIDAY
Baree — Son of Kazan
Shows at 11:00, 1:00, 3:00, 5:00, 7:00, 9:00
Also the Newest O. Henry New York Romance. Fay Tincher in "Oh, Susie, Behave"—War News.

PANTAGES—
VAUDEVILLE
All Headliner Week
Harry Girard & Co.; "The Unbidden Guests;" The Real Guys and five other big features. Shows at 2:30, 7 and 9.

BURBANK Continuous 11 to 11
VAUDEVILLE 4 TIMES DAILY Come any time, stay as long as you like.
ANTONIO MORENO Mrs. Vernon Castle in "THE FIRST LAW" Six Feature Vaudeville Acts
MATINEES 10c Evenings, 15c Children Free

SUPERBA—Broadway at Fifth
SECOND AND LAST WEEK OF
MAY MURRAY in "HER BODY IN BOND"

SYMPHONY—614-16 So. Broadway
"We Pick the Good Ones"
GLADYS BROCKWELL In Her Latest "The Scarlet Road" Production. Harold Lloyd and Bebe Daniels in "THAT'S HIM." Latest Pathe News.
Our prices any day, any time, 10c-15c-20c

PUBLISHERS:
THE TIMES-MIRROR COMPANY.
OFFICERS:
HARRY CHANDLER, Pres. and Gen. Mgr.
HARIAN OTIS-CHANDLER, Vice-Pres. and Sec'y.
F. X. PFAFFINGER, Treasurer.
HARRY E. ANDREWS, Assistant General Manager and Managing Editor.
Harry Chandler, Marian Otis-Chandler, F. X. Pfaffinger, Mabel Otis-Booth, Harry E. Andrews, Directors.

Los Angeles Times

EVERY MORNING IN THE YEAR.

Daily and Sunday Times and Illustrated Magazine by carrier: Yearly, $10.50; Monthly, 85 Cents. By Mail, in Postal Zones 1 to 4, including California, Arizona, Nevada, Utah. Yearly, $10.00; Monthly, 85 Cents. In Zone 5, including Colorado, Idaho, Montana, New Mexico, Oregon, Washington, Yearly, $11.00; Monthly, $1.00. In Zones 6, 7 and 8, balance of States, Canada and Mexico, Yearly, $12.50; Monthly, $1.06. POSTAGE PREPAID.

DAILY FOUNDED DEC. 4, 1881—37TH YEAR.
Member, Class A, of the Associated Press. Leased wire mileage covered: Day, 22,000; Night, 23,000; words transmitted, 60,000, not including specials.

OFFICE:
New Times Building, First and Broadway.
Branch Office No. 1—319 South Spring Street.
Washington Bureau, 310 Riggs Building.
Chicago Office, Harris Trust Building.
New York Office, Brunswick Building.
San Francisco Office, 742 Market Street.

LOS ANGELES (Loce Ahng-hayl-ais)

Entered as second class matter December 4, 1891, at the Postoffice at Los Angeles, Cal. under the Act of March 3, 1879.

MEMBER OF THE ASSOCIATED PRESS.
The Associated Press is exclusively entitled to the use for republication of all news credited to it or not otherwise credited in this paper and also the local news published herein.

ON THE JOB.

The nation may be put to the most terrible of tests, but glory be! it is not going to run out of men—or women—who are ready to write their country's songs.

THE MOTIVE POWER.

At any rate it will be mighty hard for Gov. Stephens to convince Candidate Fickert that postponing action on the Mooney case until after the election was done from conscientious rather than political motives.

MOST GLADLY!

A prize of $5000 has been offered for the discovery of the U-boat supply base on the Atlantic coast of Canada. And, as Pat might say, there are nearly 100,000,000 people in the United States who would gladly give the reward to win it.

BAD ACTORS.

The Germans are now sure that the Americans are the oddest and most unethical fighters in the world. They don't really know how to behave in a war. They will go brazenly and at most ungodly hours right up to the Teutons, take their guns away from them and kick them out of their own trenches. The Kaiser is getting so peeved about it that he and Wilson won't speak.

UNDESIRABLE RESIDENTS.

Dist.-Atty. Fickert, who seeks the Republican nomination for Governor, advocates taking away the citizenship of the I.W.W. The members of that lawless organization are not citizens now in anything excepting name. Why should they be allowed the right of franchise in a government that they have pledged themselves to destroy? Uncle Sam would not pin an American flag on the coat of a German spy—not if he knew it! It is sometimes hard to know the spy, but it is comparatively easy to know the I.W.W., for, as a rule, they not only make no secret of their intentions, but actually boast of their treachery.

CONCERNING SALVAGE.

If you are one of those who throw bundles of loose newspapers, rusty cans and rotten rags into the alley in the hope that a Red Cross wagon will happen along and pick up your rubbish, don't imagine you are doing your country a great service, for you're not. The institution that is not managed on a business basis can never be a success, and this principle applies to charitable organizations as well as to industries run for personal profit. If your donations to the salvage department of the Red Cross are not of sufficient value to overbalance the cost of collecting them, then you are stealing the time and labor of useful men and women at a time when every minute counts and when every ounce of labor and every drop of gasoline are needed to help win the war and to provide for the welfare of those who suffer from it.

IN THE WRECK.

The predicament of the Crown Prince is much like that of the unfortunate who went forth to ramble with his tin Lizzie. He was doing fairly well, but when he came to a railway crossing he failed to heed the mandate to stop, look and listen. The Sunnyside express was bowling merrily along at that moment and caught him almost amidship. There was a wild crash and Lizzie was tossed into the ditch twenty feet away, with the unfortunate driver at the bottom of the pile, while the train caromed blithely on. A few moments afterward a busy and officious Samaritan came on the scene. He gazed down at the ruin and the man buried within. "Have a wreck?" he finally exclaimed sympathetically. "No, thanks;" gasped the unfortunate as he struggled beneath the debris. "I've just had one." Then, as his eyes dimly noted that the rear wheel was still resting on his chest, he wheezed: "This last round is on me."

OUR GOAT IS GOT!

Meatless and wheatless days, lightless streets and many other such inconveniences Los Angeles grins and bears as part of her reasonable service to Uncle Sam; but this unnecessary addition of a drug-storeless, breadless, fruitless, barbershopless, shoeshineless Sunday cannot and will not be accepted by a reasonable people with any great degree of equanimity. Moreover, the citizens will find a way to rid themselves of the imposition for which there was no excuse under the sun. In this new ordinance there is neither patriotism, economy, religion nor morality. The words which Nathaniel Hawthorne puts into the mouth of a character who decries the folly of pathos in fiction might well be applied to those private citizens and Councilmen who are responsible for the Sunday blue law. "What; is not the old world sad enough already? Are there not enough tears and heartaches, poverty and crime, sickness and death without making a pastime of mock sorrow?"

BLOOD BROTHERS: AUTOCRACY AND SOCIALISM.

Allan L. Benson, former candidate for President on the Socialist ticket, has abandoned the party. He offers two reasons for his course in the August number of Current Opinion. One, and the more acceptable, is that the Socialist party is largely under the control of the foreign-born who, by reason of their birth, "cannot get the American point of view;—they cannot feel what Americans feel; and they are assisted by an anarchistic, syndicalistic minority" which has brought about dissension within the party. The "party's downfall" is Mr. Benson's phrase. The second reason is unique and, were it not for the seriousness of the issues and the consistent, though visionary, faith of Mr. Benson, would be grotesque. He goes to some length to urge that the administration at Washington, under pressure of war work, has adopted the principles of the Socialistic party and put into effect its policies. "War," he says, "has disclosed that certain Socialistic principles work, but that the party doesn't;" and the party has "no further justification for existence."

II.

MR. BENSON'S argument rests entirely on the radical control assumed during the past year; the arbitrary regulation of food prices and seizure of supplies; the control of railroads, coal mines, telegraph and telephone lines, and whatever other public utilities have an important bearing on the war.

It is a case of extremes meeting. The Socialistic candidate of 1916 is in 1918 the avowed champion of an administration that has borrowed its war measures from a paternal monarchy.

Understand us: The Times approves of and upholds those measures for the duration of the war. We are aware that they are rigorous. In some aspects we would have them more rigorous. At the same time we recognize them as emergency measures, justified only by the exigencies of beating a powerful and unscrupulous enemy; and to a great extent our nation must assume the same ruthless system that the world execrates and is fighting to destroy; a system, because of its war effectiveness, that we are compelled to adopt at the temporary suspension of the rights and liberties dear to democracy and inseparable from republican government.

For instance, to give the most pertinent illustration of how Germany has forced a corruption of our own decency, the Allies, being civilized and humane, would never, no matter how fearfully desperate, have resorted to the use of liquid fire and gas clouds, except that we were compelled to fight the devils with fire. Not to retaliate with those barbarities which the Hun has forced into this war would be to have our armies stricken as by a plague, wasted and destroyed. Not to have assumed at home those autocratic controls over industries and food—with one sweep of the arm destroying the prerogatives of private ownership—would have been to allow the Prussian monarch an inestimable advantage, since one of his many heaven-conferred rights permits him to confiscate from his subjects whatever is needful for his armies.

That is the situation which has caused America to gladly yield up to our official leaders an authority and power they could not have secured in times of peace without the extermination of patriots. Our measures in a way have become as autocratic as those of Prussia; and Mr. Benson is pleased to rejoice that in emulating the rule of the Hohenzollerns we have established Socialism in America.

Since when and where was it one of the tenets of Socialism to bestow upon an oligarchy the control of industries? Let him look to Russia, where they have a "Socialistic Fatherland." True, Mr. Benson repudiates Trotzky with the mild condemnation that Brother Trotzky did things too abruptly. Trotzky was a little abrupt in placing illiterate peasants in the seats of jurists, in making a humble peace with the Kaiser because out of faith in the "brotherhood-of-man" tenet of Socialism he could not bear to have Russians kill Huns; and also he was a little abrupt in arming the mob and the issuance of an order for a general massacre of the bourgeoisie. Mr. Benson can nimbly evade being linked to Trotzky by interposing the word "anarchy." Trotzky has become an anarchist. Sister Benson flees from anarchy with his skirts drawn high—and he runs with embracing arms squarely into autocracy. The confusion of seeing avowed Socialism in bloody and unlimited operation in Russia is enough to disconcert the Bensons of our land; and in their haste to detach themselves from all connection with such vicious practices as Trotzky's they leap squarely into Kaiserism—irretrievable radicals, fleeing from extreme to extreme and proclaiming naively that they haven't moved at all. No, the mountain has come to Mahomet.

III.

REGARDING these emergency measures, which Mr. Benson assumes will be permanent, it is not easy to speak in protest without giving the fakers a cherished opportunity to say we are pro-German, whereas the protest is condemnation of those principles and policies that have made Germany a war machine and nothing else. For the time being America, too, must be a war machine, and a better, more powerful, more destructive one than Germany. For instance, President Wilson has forcefully condemned secret treaties. Nothing he has said has been put in simpler or more irrevocable phrase. Yet the exigency of war has caused him to enter into an agreement with Japan for a joint invasion of Russian territory; and scarcely one word of that agreement has been made public, and none of it has been formally sanctioned by the people. The famous Nicky-Willy treaty was not more shielded from public view.

Consider the censorship: Newspapers are under the thumb of one man. He can scratch a pen and bar them from mails; he can speak a word and have them suppressed. The government is saying to newspapers, "Print so many pages and no more." And the liberty of the press is at present very much restricted. But no one complains. It is a war measure; but if there were any indication that the censorship, the dictatorship, would be perpetuated in days of peace—well, let those who are in doubt look to history and find there what men of our breed do when their liberties of speech and thought are threatened.

And regarding the control of railroads and lines of communication expressions must be more moderate; for these are really the arteries and veins of the commonwealth and have a precedent in the postal service. Congress has avowedly declared that the control is only temporary; but the attitude of the public in peace times will depend on how wisely and well this control has been administered. And while Socialism has long been the advocate of government ownership, it is equally true that always in time of war the authorities have commandeered and temporarily used such "ownership" as befitted war needs. So it is Mars and not Marx that the Socialists must thank for the innovation; and the declaration that control has never before been so extensive is answered by the fact that there has never before been such need for that control.

Regarding the food and coal dictatorship which Mr. Benson views with admiration, there is even less cause for Socialistic jubilation. In truth, even if dictatorships were ever, as they have never been, a part of Socialistic theory, the Socialists would have some cause for not wishing to be reminded of the fact at this time. The coal dictatorship has been inadequate. Last winter "coalless days" were declared in an eastern midwinter and business was suspended. The present outlook is said to indicate much the same embarrassment for the coming winter. Yet in times of peace, under private and competitive control, there were no coal famines of a like proportion, and no coal famines at all unless the Socialistic miners were on a strike. Mr. Hoover's food control is an emergency measure that would be ill-countenanced in peace times. The prescription of what people shall eat is acceptable only through the knowledge that our army and allies must be fed by what we save. The same truth applies to the milling companies and to the farmers as regards the control of their profits. It is patriotism—something that has a new and unfamiliar sound in Socialistic mouths—that encourages producers to be satisfied with profits undeniably meager.

IV.

IT IS true that republics have been transformed into autocracies because those in office have perpetuated the unusual powers permitted them as war emergencies. And Mr. Benson expresses not only hope but belief that a similar misfortune will be forced upon this country with the treaty of peace. In which case one might ask Mr. Benson why it matters who wins this war if we are to adopt the paternal monarchy that Germany seeks to enforce upon the entire world—and which (until Mr. Benson enlightened us) we Americans thought we were fighting to destroy.

WORKING OVERTIME.

President Wilson has been working twelve or fourteen hours a day and he is not getting pay and a half for extra time, either. Wonder that some of Sam Gompers's walking delegates don't want to boycott the government for being unfair. Any man who works more than eight hours without getting extra pay is liable to be disciplined by the committee.

No doubt Hindenburg is of the opinion that Paris is no great shucks as a city, after all.

Soliloquizing.

JUDGE BORDWELL'S CAMPAIGN.

The campaign of Hon. Walter Bordwell is making a most favorable impression throughout California. The people everywhere are interested in retrenchment and are applauding him for his denunciation of the recklessness of the State administration. If he is elected Judge Bordwell will do more toward redeeming the State from the plague of foolish laws and extravagances than other candidates have promised to do. He is the sort of man that appeals to the burdened public at this time.

Judge Bordwell has taken a firm stand against useless State commissions and gives the assurance that he will exert himself to the utmost to rid the State of them. That is the kind of talk the people like and Judge Bordwell has had the nerve to make his position clear.

In Southern California, where he is best known, the candidacy of Judge Bordwell is meeting with unqualified success. In the north and central part of California he is making great headway. He is conducting a campaign devoid of hysteria, dignified and intelligent. Upon his announced programme will be built a war-and-peace machine that will place California in the forefront of the galaxy of States.

Judge Bordwell's candidacy is meeting with approval not alone because of the policies which he espouses today, but because of the fact that those principles which he has enunciated in his platform are the same that have always marked his career as a public servant.

Reports from Northern California are gratifying in the extreme, and it is the confident expectation of his supporters in Los Angeles—and their name is legion—that the bulk of the stand-pat Republican vote will be cast for Judge Bordwell.

With the ever-changing population in California there are some things that never change. One of them is the prestige of an honored name. The name of Judge Bordwell has been before the people of California for so long and the respect for that name has been so general that comparative newcomers to California have shared an acquaintance with it that will prove of value in the tabulation of the votes.

Republicans of the old school and the new warm to the progressive attitude which Judge Bordwell assumes, and it is only reasonable to expect that his candidacy shall receive almost general approval among the men and women who make up the membership of the dominant party in this State.

A SOUTH AMERICAN WAG.

Why are the children of our friends so badly reared?

What concern has all the world in publishing articles if no one reads them?

Why is it that the man who has not a cent talks a great deal about thousands of dollars?

Why are almost all literary women ugly?

Why does a tooth stop aching at the dentist's?

Why is it that you always stub the sore toe?

Why is it that shoes do not hurt your feet at the shoemaker's, and that they do when you cannot return them?

Why is it that those who make much of their quickness are usually out of funds?

Why were "The Three Musketeers" four?

Why is it that all the world speaks well of Wagner and nobody likes him?—[Antonio Canamaque.

If marriage by telephone ever becomes legal we may expect an increase in the usual salutation, "the line is busy."

POLITICS.

The American Game.

THE WATCHMAN.

TREND OF POLITICAL THOUGHT AND ACTION.

By the Sentry on His Beat.

There are seven Superior Court judges to be elected in this county in November, each for a term of six years, and one judge must be selected for a short or unexpired term.

After a careful review of the situation, the Watchman is convinced that all but one of the incumbents should and will be elected.

For the short term, Dana Weller, a Regular Republican and excellent lawyer, has no opposition. It is as it should be; he deserves the post without a struggle.

The incumbents worthy of re-election are Judges James C. Rives, Paul J. McCormick, John M. York, Charles Wellborn, Frederick W. Houser and Louis H. Valentine.

To supplant Judge Avery, none could be more desirable than Henry J. Stevens, whose record as a lawyer and citizen cannot be discounted. He stands at the top of the legal profession, and members of the bar who have known him for many years are a unit in declaring he has all of the qualifications necessary for one aspiring for a judicial position. Mr. Stevens has long been a member of the well-known law firm of O'Melveny, Stevens & Millikin.

Since 1907 Judge Rives has presided in the probate department. He is one of the most popular jurists the county ever had, and it is said that he knows more persons by their first names than any official on or off the bench. Despite the fact that he is a native of Georgia and of a family of southern Democrats, he has always been a standpat Republican, one of the leaders in Los Angeles county. He came here nearly fifty years ago, making the journey across the plains by wagon. After engaging in newspaper work for several years, Judge Rives studied law and soon became a very successful lawyer. He served four years as District Attorney.

Admitted to the bar in 1910, Judge McCormick has made commendable headway in his profession. He was appointed Superior judge by Gov. Gillett, and then elected to the position, having served on the bench for nine years. He has a fine, keen legal mind. He is unselfish and has a kindly feeling toward his fellowman. It is said that no Los Angeles County Superior judge was ever more conscientious than Judge McCormick.

Elected in 1912, Judge John M. York has made an enviable record. He is a native son, also the son of Hon. Waldo M. York, who served on the bench for years. Judge York is a graduate of the University of California. He is looked upon by members of the bar as one of the most able jurists now serving in that capacity.

Judge Charles Wellborn is a son of former United States District Judge Olin Wellborn. He has been on the bench for six years. He is highly educated, being a graduate of Columbia University and other institutions of learning. Before election to the judgeship, Judge Wellborn served as a Police Commissioner. He has made good on the bench and should be kept there.

While he was born in Iowa, Judge Houser came here at such an early age that he is looked upon as a native son. He was educated in the public schools here and the University of California. He served two terms in the California Assembly and was elected a Superior judge in 1906. He is recognized as a lawyer of unusual ability.

Judge Valentine has been on the bench a year, having been appointed by Gov. Stephens. For years he has been more or less prominent in civic life, having been in the Assembly, United States District Attorney and a member of the Public Service Commission.

Hon. Walter Bordwell feels confident that there are enough standpat Republicans in California to assure his nomination. Phil Stanton voices the same opinion. Both are correct.

After a speaking tour through Santa Barbara, Ventura and Santa Cruz Joseph A. Rominger, Republican candidate for Lieutenant-Governor, says in a letter to The Watchman that "sentiment expressed everywhere convinces me that the candidate who is not for retrenchment in State expenses and the cutting off of fat commissions will not get very far. The people are for winning the war; they are willing to sacrifice and conserve personally—and they are also demanding that State taxes be reduced." Mr. Rominger feels greatly encouraged over his own outlook. He is being received well everywhere and before returning to the South will speak in many of the large centers north of the Tehachepi.

Francis Jonas Heney stands for Wilson! Such is the wording of big quarter-posters spread throughout California. Can you beat it? No, you can't even tie it. Who, for the love of Mike does not stand for Wilson. All of us do. We not only stand for him, but as long as he is our President we are for him first, last and all the time. If F. J. had been able to advertise that "Wilson stands for Heney" it might have done the latter some good.

Montaville Flowers, Republican candidate for Congress in the Ninth District, is gaining ground every day. No one ever hears of Odell or Reagan, and the regular Republicans are rapidly forgetting all candidates but the Monrovia author-orator. They say Mr. Mushet is of the right caliber, but think that the odds are against him this time and have chosen Mr. Flowers as the one logical man to trounce Randall. If you are interested in the Ninth District contest don't fail to hear Mr. Flowers at Blanchard Hall tomorrow night. He is eloquent and has a message well worth hearing.

THE WATCHMAN.

Killing Places.

A Frenchman was waiting at a railroad station in Ireland when a couple of natives sat down beside him.

Said one: "Sure, Pat, it's down to Kilmary I've been, and I'm on me way back to Kilpatrick."

"Ye don't say so," said the other. "It's meself that's just after bein' down to Kilkenny, and I stop here a bit before I go to Kilmor."

"What assassins!" exclaimed the Frenchman. "Would that I were safely back in France!"—[Pittsburgh Chronicle-Telegraph.

RIPPLING RHYMES.

THE GIVERS.

I'm proud of all my fellow-men; they dig, and dig, and dig again, to help each worthy cause; they are a credit to the race; they shell out coin with princely grace, like Col. Santa Claus. One "drive" comes on another's heels, and we are asked for many wheels, that we may squelch the Hun; and men who haven't much to spare, whose shelves are, peradventure, bare, keep digging up the mon. We have to cut out this or that, a car, a picnic, or a hat, that we may buy a stamp; we have to make the kind of noise one makes when helping out the boys in far-off field and camp. The man who earns his meager pay by toil so hard it makes him gray will split his little pile; the woman who goes out to scrub, or works around a steaming tub, chips in, with beaming smile. I know a man who wrought for years like Adam's yoke of sorrel steers that he might own his shack; at last, the final payment made, he wept some joyous tears and laid the burden from his back. And then upon his mind it dawned that every man should buy a bond, and in our struggles share; and so he sought the loan graft men and put the mortgage on again and laughed to see it there. The proper spirit is abroad; no loyal man will hide his wad, while there's a Hun about; we do not contemplate a strike; the more we give the more we like this thing of shelling out.

WALT MASON.

ON WOMEN'S BACK HAIR.

Eve was the original Jane—with her golden hair a-hanging down her back. I have seen several pictures of Eve—surreptitiously—and she had lovely hair, always arranged with seeming carelessness, but with as much regard for decency as was possible under the circumstances. I have always wondered what the photographers would have done in the Garden of Eden, if Eve had persisted in doing her hair up high.

It is no business of mine—of course—how women "do up" their back hair, so long as they do it up in the boudoir; but when they come to the office and keep doing it up all day, it wearies the flesh. Some of the girls nowadays peer out between their coiffure like a Spitz dog through his matted locks. They have succeeded in training some of their hair to curl out around their ears and about six inches past their noses and it takes a good deal of time to keep it there. They have to stop between your impassioned declarations "Your letter of the 15th inst. rec'd and in reply will state" to curl that spit-lock around their fingers; look around and see if their abbreviated skirts have gone to ballooning since last heard from and then, settling themselves again in the chair, will calmly go on to write "Your letter of the 15th incident received." In general, the more hair and the farther front it protrudes and the more it is marcelled—the less efficiency and the poorer spelling.

Venus de Milo was another rather good-looking girl. Next to Eve, whom we admire for maternal reasons, she was perhaps as good-looking as they make. Well—Venus did not seemingly waste any time on her hair. It was drawn back in a neat wave; pugged up and there it stayed. She said to Jupiter one day, "Jupe, believe me, I am one of those women who NEVER touch their hair, from morning to night." And Jupiter said, "Veen, you suit me from the ground up." Venus has been reasonably successful. She has had stars named for her; she has been put up at a good many clubs, in marble. Why, then, cannot the modern women follow her example and find some sort of static condition of hair. Why do they move the terminal station of the hair, otherwise the "pug," from side to side, from back to front and literally "go over the top" with it every three months? You and I recall when it hung low on the horizon over the coat collar; then it leaped to the bridge of the nose; then it hung over the left ear and then over the right. Then it was obliterated altogether and made into an impressionistic picture of a hayfield after the grass was cut. Then it was Psychied or Clytied or otherwise "tied" and stuck out several feet due west into the horizon. Then it was puffed out at the side until a girl, coming head on, looked like a yacht with her spinnaker and ballooner set, coming down before the wind. Then it developed nets and rats and looked like a bag of meal on the noble front of loveliness. Then it cultivated a suggestion of wilful disorder, a sort of zephyr-blown carelessness, like a ball of yarn, both ends of which have been lost in the knitting. And now—marvel of marvels—it is hiding the ears and will next be curled around the lip into an imitation mustache and around the chin into feminine whiskers, a la spinach.

Hear me again, oh, fellow-countryman. I do not care a damb (revised spelling) about it, but the other day I saw a young woman with fine, well-groomed hair, drawn neatly back and not a single, up-to-date chorus girl, Vernon Castle flummididdle about it and I was happy all day long. And I went home and took down the picture of my grandmother with her hair worn at 80 exactly as it was worn at 20, and I said to it, "Grandmother! I understand now. The reason you accomplished so much in your life is because you did not have to devote 25 per cent. of your time to studying some new place to put that dear old pug."—[A. G. S. in the Lewiston Journal.

His Kind of Science.

"John, dear," said the trusting bride, "what does this mean: 'Mudhorse—8 to 1?'"

"That?" said the young husband. "That? Oh, that's the relic of a lost race."

"Why, John, you're most wonderful. You never breathed a word to me about your being an archaeologist!"—[Milestones.

PEN POINTS

BY THE STAFF.

Russia is not a place, but a sanity.

Fine weather for furs this week, ladies.

The "running" expenses of the German army must be pretty fierce.

England has now been four years in the great war and she has just got gun to fight.

Germany has by this time found that all of the crack shots among members of the Schnetzenbund.

It is now claimed that the eight-or-work rule is likely to catch barbers and lawyers. That ought help.

It seems from the tenor of the dispatches that the Germans are falling back to "locations that had previously been prepared."

The local strategy board meets at the Dutchman's around the corner is now willing to admit that Gen. Foch was right.

Two million rifles have been made in America since the war. The million voices for the elimination of Prussianism and all its works.

When the band plays "The Star-Spangled Banner" and everybody covers in the presence of the national air, what are you to do about?

Kaiser William has now been thirty years over the German throne. In the parlance of the police office "30" means an end of the night's work.

And so we are to have a series of baseball games, also. The jingle of the guineas has appeal to the magnates that they unable to withstand.

Our idea of a soft job is the prognosticator as to the movements of the armies in France, tells a waiting world just how it happened—after the event.

Is spooning in the part of "essential" employment? We think that it is. (This paragraph written by a man over the draft age, if it even if fixed at 45 years.)

We are having our quota of "lightless nights." All the searchlight power is needed to light the path of victory along the banks of the Aisne and the Vesle River.

When the Kaiser finds himself losing heavily on his hands he adds another big fine on Belgium, that will all be collected before the terms of peace are arranged. It is only borrowed.

A woman has been accused in local courts of securing a photograph on the installment plan and secreting it. How could a photograph be secreted? How did the woman do the secreting?

The list of casualties is fearfully growing. And thousands of American mothers are scanning the list of the dead, wounded and missing every day. There is many a heartache on the scroll of honor; but the number will increase with the passing of time.

"Making good" with your job is about as good a thing as you can do. It means keeping your temper, discretion in speech and sunshine in your soul. And that is a good scheme for you both.

The last of the Spanish war debt has been paid off by the United States. The final amount was $000,000, a mere fly speck in the working balance of the nation. There was a time when this would have been considered quite a lot of money. But not in these days.

The action of the State Council of Defense to eliminate those who have been mulcting the public in the name of patriotism is a thing that has long been needed. The individual or body of individuals women so lost to honor as to peddle the patriotic people of California in the name of some worthy charity deserves not only the contempt of the public, but severe punishment.

MacARONI IN CAMP

(Being the Views and Adventures of Sergeant Mack and Private Tony Aruda.)

The Sergeant.

I know the men are hungry
To be gettin' in the war,
But somethin's made them cranky
Than e'er they were before.
I'll thank ye to investigate
The reason why they're sore.

The Corporal.

I don'ta need "esmuchin'"
I know da reason now;
Eet's dat new man we got
Dat starts da whole row;
An' een a coupla weeks
I gona tal you how.

You see, w'en dere's a
Dat theenks dey're
An' den a rookie
Equeepped with
Dat mak's heem more a
Eet's boun' to
So soon as deesa rookie
He bragged of w'at
Baycause he knew
theengs
Dese othra guys had
An' w'en he would
dem
Eet joosta made
Good fightin' men
know,
An' so to hear heem
Dat he had "cootles"
An' kep' dem for
Eet made da fellows
An' so dey raise

Late New
Pasadena.
MISS SEWELL'S
PLEA FOR TOY
Not Enough to Meet Needs
Devil's Gate Camp.
Pasadena Board Contribut
Bungalow School.
Artist Booth Salvage Work
for Red Cross.
[LOCAL CORRESPONDENCE.]
PASADENA, Aug. 8.—Miss L
Sewell, public health nurse
city and in charge of the ch
open-air camp at Devil's Ga
where she is mother to sixty T
lawyers, Huckleberry Finns, Bust
of Peck's Bad Boys, makes an e
an appeal for punching bags, b
baseballs or any other toys that w
cause an urchin.
Boys, she says, demand mo
amusement than girls, of whom t
camp has been full during the w
vacation season — tiny tots, both t
boys and girls, of whom the L
Angeles Tuberculosis Society is e
endeavoring to reclaim from predispo
tions to the white plague. The fi
contingents at the camp were gir
everything went well. But now t
boys are there.
The Pasadena Board of Educatio
is sending a portable bungalow
Devil's Gate. The camp is to
maintained until the rainy seas
as a school-teacher to instru
be kept from school, according
present plans. Several hundred chi
will have been given outin
time when the camp closes, Augu
under its present schedule.
ARTIST SALVAGE WORKER.
Substantial wooden signboards a
announcing that the salvage campaig
conducted by the Red Cross is no
in full swing in the Crown City a
noted by James S. Booth, me
of the auto firm of Scripps
Booth, a noted artist when he is n
riding automobiles. Mr. Boot
has his studio at No. 836 South
Pasadena. Three years ago he la
down his pallet and brush at De
Mar and entered the automobi
manufacturing business. He was
once a landscape painter there. Now h
is back at work with his brush a
portrait painter when he is no
busy in the warehouse of the ma
company's department.
SALVATIONIST SHOT.
Mrs. Susie Mars, aged 40, em
employed at the Salvation Army sto
in Pasadena, was shot twice with
32-caliber revolver yesterday aft
noon, one shot piercing her righ
breast and the second through he
left foot, by James Green, a paint
employed by the police to have been
under the influence of liquor o
drugs. Mrs. Mars was followed from the
scene of the shooting by a small
angry mob to a grocery store at Colo
rado and Vernon street, from where
she was telephoned to the police.
Mrs. Mars was treated by Dr. T
Williams at the emergency hos
pital and later removed to the Mo
rosco-avenue hospital. She is ex
Hor
THIS is a topic we all h
aggerate. Yet has an
roperties for Fletcher's C
e know what the answer
That it has all the
e found in its increased u
surance that its standar
Imitations are to be
Mr. Fletcher created. Bu
dvertised, Honestly place
ceive his reward.
Net Contents 15 Fluid Drachms
900 DROPS
CASTORIA
ALCOHOL—3 PER CENT.
A Vegetable Preparation for Assimilating the Food by Regulating the Stomachs and Bowels of
INFANTS CHILDREN
Thereby Promoting Digestion, Cheerfulness and Rest. Contains neither Opium, Morphine nor Mineral. NOT NARCOTIC.
A helpful Remedy for Constipation and Diarrhoea and Feverishness and LOSS OF SLEEP resulting therefrom in Infancy.
Fac-Simile Signature of
THE CENTAUR COMPANY.
NEW YORK.
At 6 months old
35 DOSES 35 CENTS
Exact Copy of Wrapper.

PEN POINTS
BY THE STAFF.

Russia is not a place, but an insanity.

Fine weather for furs the past week, ladies.

The "running" expenses of the German army must be something fierce.

England has now been four years in the great war and she has just begun to fight.

Germany has by this time learned that all of the crack shots are not members of the Schuetzenfest.

It is now claimed that the four-hour-work rule is likely to catch the barbers and lawyers. That ought to help.

It seems from the tenor of the dispatches that the Germans are falling back to "locations that had previously been prepared."

The local strategy board that meets at the Dutchman's around the corner is now willing to concede that Gen. Foch was right.

Two million rifles have been made in America since the war. Two million voices for the elimination of Prussianism and all its works.

When the band plays "The Star Spangled Banner" and everybody uncovers in the presence of the national air, what are you thinking about?

Kaiser William has now reigned thirty years over the German people. In the parlance of the printing office "30" means an end of the day's night's work.

And so we are to have a world's series of baseball games, after all. The jingle of the guinea has been a appeal to the magnates that they were unable to withstand.

Our idea of a soft job is that of the prognosticator as to the movements of the armies in France who tells a waiting world just how it happened—after the event.

Is spooning in the park a "war essential" employment? We think that it is. (This paragraph is written by a man over the draft age but even if fixed at 45 years.)

We are having our quota of "lightless nights." All the surplus power is needed to light the Allies' victory along the banks of the Marne, the Aisne and the Vesle River.

When the Kaiser finds time leaning heavily on his hands he starts another big fine on Belgium. Or that will all be collected back when the terms of peace are arranged. It is only borrowed.

A woman has been accused in the local courts of securing a photograph on the installment plan and secreting it. How could a photograph be secreted? How could a woman do the secreting?

The list of casualties in the war is growing. And thousands of American mothers are scanning the list of the dead, wounded and missing every day. There is many a heartache on the scroll of honor; and the number will increase with the passing of time.

"Making good" with your children is about as good a thing as a parent can do. It means keeping a grip on your temper, discretion in your speech and sunshine in your heart. And that is a good scheme of life for you both.

The last of the Spanish War debt has been paid off by the United States. The final amount was $6,000,000, a mere fly speck in the country's working balance of the treasury. There was a time when that amount would have been considered quite a wad of money. But not in these days.

The action of the State Council of Defense to eliminate the grafters who have been mulcting the people in the name of patriotism is a good thing that has long been demanded. The individual or body of men or women so lost to honor as to meddle the patriotic people of California in the name of some worthy charity deserves not only the contempt of the public, but severe punishment.

MacARONI IN CAMP.

(Being the Views and Advice of Sergeant Mack and Corporal Tony Aroni.)

The Sergeant:

I know the men are anxious
To be gettin' in the war,
But somethin's made them restless
Than e'er they were before.
I'll thank ye to investigate
The reason why they're so.

The Corporal:

I don'ta need "eanvestigate,"
I know da reason now;
Eet's dat new man we got here
Dat starts da whola row,
An' een a coupla words or two
I gona tal you how.

You see, w'en dere's a conscript
Dat theenks dey're ripe for war
An' den a rookie joins dat camp
Equeepped with som'thenga more
Dat mak's heem more a fighter
Eet's boun' to gat dem sore.

So soon as deesa rookie come
He bragged of w'at he's got
Baycause he knew dat
theengs
Dese othra guys had not.
An' w'en he would no shave
dem
Eet joosta made dem hot.

Good fightin' men have joosta
know,
An' so to hear heem tal
Dat he had "cooties" een heem
An' kep' dem for heemself
Eet made da fellows jealous
An' so dey raisa hall!

T. A.

Late News from South of Tehachepi's Top.

Pasadena.

MISS SEWELL'S PLEA FOR TOYS.

Not Enough to Meet Needs at Devil's Gate Camp.

Indiana Board Contributes Bungalow School.

Junior Booth Salvage Worker for Red Cross.

[LOCAL CORRESPONDENCE.]

PASADENA, Aug. 7.—Miss Leta [illegible], a local, public health nurse of this city and in charge of the children's open-air camp at Devil's Gate, where she is mother to sixty Tom Sawyers, Huckleberry Finns, Busters and Peck's Bad Boys, makes an earnest appeal for punching bags, basketballs or any other toys that will please an urchin.

Boys, she says, demand more amusement than girls, of whom the camp has been full during the various seasons—tiny tots, both the boys and girls, of whom the Los Angeles Tuberculosis Society is entitled to reclaim from predisposition to the white plague. The first contingents at the camp were girls. Everything went well. But now the boys are there.

The Pasadena Board of Education is building a portable bungalow to [illegible] its gifts. The camp is to be conducted until the rainy season by a school-teacher to instruct the boys from school, according to reports. Several hundred children will have been given outings when the camp closes, August 1, under its present schedule.

JUNIOR SALVAGE WORKER.

Industrial wooden signboards announcing that the salvage campaign is conducted by the Red Cross is now [illegible] in the Crown City are being made by James S. Booth, member of the auto firm of Scripps-Booth and a noted artist when he is not [illegible] automobiles. Mr. Booth has a studio at No. 836 South El Molino. Three years ago he laid aside his pallet and brush at Detroit and entered the automobile manufacturing business. He was a sign painter then. Now he is not at work with his brush as a factory when he is not [illegible] in the warehouse of the sales department.

SALVATIONIST SHOT.

Ida Mae Mars, aged 40, employed at the Salvation Army store in Pasadena, was shot twice with a [illegible] revolver yesterday afternoon, one shot piercing her right [illegible] and the second through her [illegible], by James Green, a painter, [illegible] by the police to have been under the influence of liquor or [illegible].

The [illegible] was followed from the scene of the shooting by a small [illegible] to a grocery store at Colorado and Vernon street, from where he was [illegible] to the police.

The [illegible] was treated by Dr. T. [illegible] at the emergency hospital and later removed to the Methodist hospital. She is expected to recover. Green is held on a charge of assault with intent to commit murder.

Coronado for cool comfort.—[Advertisement.

ITALIAN DAY PROGRAMME.

[LOCAL CORRESPONDENCE.]

SANTA MONICA BEACH, Aug. 7.—One of the attractions for the Italian day that is to be given in the grounds and buildings of the Santa Monica Bay Cities Red Cross Chapter House on next Saturday, all day and evening, is the promised presence of the former Santa Monica boy, Leo Carillo, now playing in Los Angeles, who has agreed to give an original monologue during the dinner. He has also promised to auction off a huge Italian cake made especially for the occasion, the proceeds to go to the Italian relief fund.

GO TO UTAH SCHOOL.

[LOCAL CORRESPONDENCE.]

ALHAMBRA, Aug. 7.—The local exemption board is sending two young men from County District No. 6 to the Utah State Agricultural College at Logan to be specially trained for government service. James Blain of Monrovia and Harry Arnold of South Pasadena are the ones who volunteered for the assignment, leaving on the 13th. They will receive a high-class technical education at government expense, along with some hundreds of other boys, who will be similarly trained for war work.

HALF CENTURY MEN CALLED.

Imperial Valley Farmers Decide to Employ Them to Harvest Cotton.

[EXCLUSIVE DISPATCH.]

EL CENTRO, Aug. 7.—Imperial Valley farmers at a mass meeting last night voted unanimously to draw upon the Half-Century Association of Los Angeles for help in harvesting the big cotton and milo maize crops this fall.

President M. E. Bryant of the association addressed the meeting, stating that he had toured the valley inspecting crop conditions, that he had informed the farmers that he believed the association could supply 2500 patriotic workers to save the crops.

The meeting adopted a resolution fixing the price to be paid for picking a hundredweight of seed cotton as follows for short staple, $1.50; for Durango long staple, $2; for Pima or Egyptian, $2.50.

It was said at the meeting that an average cotton picker can pick from 300 to 400 pounds of short staple daily, or about twice as much as of Egyptian.

ANNUAL ENCAMPMENT.

Roosevelt Camp No. 9 Plans an Interesting Programme for Next Saturday.

[LOCAL CORRESPONDENCE.]

HUNTINGTON BEACH, Aug. 7.—One of the chief events of the thirty-sixth annual encampment of the Southern California Veterans' Association, which opened yesterday, will be the entertainment given by Roosevelt Camp, No. 9, Department of California, United Spanish War Veterans, next Saturday evening at Huntington Beach Auditorium.

The committee in charge, consisting of John T. Curtin, Tom C. Galbraith and F. A. Barton, have prepared a programme that will surpass anything witnessed at previous encampments.

John T. Curtin, Senior-Vice Commander of the Department of California, United Spanish War Veterans, will preside over the meeting, and there will be a short address by Department Inspector Morgan C. Galbreth. Among the features will be:

A flag drill by a team of the ladies' auxiliaries.

Patriotic and popular piano airs and selections by Miss Ramona Block.

Fancy dancing by the Elliott Sisters.

W. H. Wright, through the courtesy of the Wallis School of Dramatic Art, supported by several professional performers, will present an Indian playlet, entitled "A Child of the Forest," and a farce comedy entitled "The Fall of Dan."

Louise Horner and Ortrud Kroehle (recently from Honolulu,) in vocal solos and duets.

In addition to the programme already mentioned, some local stars and performers will assist in giving an entertainment that will be well worth the trip to Huntington Beach.

The performance will commence at 8 p.m. sharp, and all veterans and their friends are cordially invited.

Tennis, golf and aquaplaning at "Hotel del Coronado."—[Advertisement.

ANXIOUS FOR FOURTH LOAN.

[LOCAL CORRESPONDENCE.]

CALEXICO, Aug. 6.—Calexico, with a record of oversubscriptions in each of the three Liberty Loan and all Red Cross drives, is showing signs of impatience for the fourth Liberty Loan campaign to begin. The crops grown by local men are bringing in their returns and the subscriptions promise to be larger than either of the others, doubtless due to the fact that everyone in Calexico will soon have money. Banks are beginning to receive inquiries and information that indicates an early and hearty response to the call for loans to the government.

BIG WOOLEN ORDER.

[LOCAL CORRESPONDENCE.]

LONG BEACH, Aug. 7.—The management of the Golden State Woolen Mills of this city has been asked by the officials of the woolen mills at Provo, Utah, destroyed by fire last week, to assume the completion of several large government orders. The Golden State officials have wired the proper government authorities in Washington, asking for an extension of time for their own contracts in order to complete the Provo unfilled Federal orders.

Vernon Rozell,

Fifteenth Battalion Company, Signal Corps, aged 22, son of Mr. and Mrs. Charles Rozell, on his way to France to avenge the death of his brother, Otto, recently killed in action. His home is at Orange.

MAYOR LISENBY WILL FIGURE IN FOOT RACE.

ACCEPTS CHALLENGE OF COMMISSIONER WILLIAMS—RED CROSS BENEFIT.

[LOCAL CORRESPONDENCE.]

LONG BEACH, Aug. 7.—There is "some speed" to Public Safety Commissioner James R. Williams and Mayor Lisenby. Each claims to be "faster" than the other, and so, to settle the dispute, a public foot race has been agreed upon between the two, the proceeds to go to the Red Cross.

The challenge for a 100-yard dash against all comers was issued by Public Safety Commissioner James R. Williams at an informal discussion during a recess of the city officials as a board of equalization yesterday.

Mayor Lisenby was absent from the room at the time, but when he returned he was advised of Commissioner Williams's challenge. "I'll take you up," said the Mayor. "I'm some stepper myself. I recently outdistanced several younger men in my own department during a visit to the harbor section on an inspection tour."

Commissioner E. E. Tincher, who has charge of all public celebrations, insisted that the challenge and acceptance be made a matter of municipal record. Plans are already being prepared for the event, which will be attended with great ceremony and pomp. One of the conditions of the race is that each "City Father" shall appear in regulation abbreviated track suit, the same as the customary cinder path outfit of the modern high school youth.

"Hotel del Coronado" is having a remarkable season—its cool breezes luring many Angelenos.—[Advertisement.

BALLOON SCHOOL BOYS TO SEE MOVIE SHOWS.

[LOCAL CORRESPONDENCE.]

ARMY BALLOON SCHOOL, ARCADIA, Aug. 7.—The Y.M.C.A. has procured for the camp a new Motiograph machine which costs $700. The moving-picture outfit is to remain permanently at the school for the use in the Y.M.C.A. entertainments. From now on Wednesday evenings are to be set aside as educational evenings. Films with an educational value will be shown on those evenings in addition to stereoptican views which will illustrate lectures. Speakers will be drawn from all over the country, coming here under the auspices of the Y.M.C.A.

J. E. Delmarter, Jr., who has charge of the programme work in Southern California for the Y.M.C.A. was the camp visitor yesterday. He is preparing the programme at the school for the next couple of months to insure enough speakers for the work.

Cool ocean breezes at Coronado.—[Advertisement.

TEACHERS GET RAISE.

[LOCAL CORRESPONDENCE.]

SANTA MONICA BEACH, Aug. 7.—An increase of $100 in the annual salaries of all elementary, intermediate and High School teachers and an increase for a number of janitors whose salaries have been below $100 a month is provided for in the annual budget of the Santa Monica Board of Education, which has been filed with the county superintendent of schools by Horace M. Rebok, superintendent of schools for this city. The budget shows that the district school tax rate for all purposes, including bonds, will probably be 4 or 5 cents higher than for 1917.

"Cool - Comfortable - Coronado."—[Advertisement.

ODD FELLOWS' CHIEF ALHAMBRA VISITOR.

LODGE ENTERTAINS GRAND MASTER BRUNK, WHO SPEAKS ON PATRIOTISM.

[LOCAL CORRESPONDENCE.]

ALHAMBRA, Aug. 7.—The local lodge of Odd Fellows had for their honored guest at their regular meeting tonight Grand Master Brunk of San Francisco, head of the order in California. It was the first visit of a grand master to the Alhambra lodge in four years, making it an event of considerable importance to the members. Visiting delegations from over the district were present to help welcome and entertain the distinguished visitor, including members from Pasadena, South Pasadena, Monrovia, El Monte, San Gabriel and Los Angeles, the attendance numbering as many as 150 men.

The initiatory degree was conferred on a candidate and social entertainment with something in the way of refreshments was made a feature of the affair. In his address to the gathering the Grand Master dwelt largely on the relations of the order to the war, suggesting ways and means by which the lodges and individual members could best help in winning a decisive victory.

Motor to "Hotel del Coronado" by coast road—and keep cool.—[Advertisement.

FIVE-MILLION DISTRICT.

[LOCAL CORRESPONDENCE.]

SANTA ANA, Aug. 7.—Unprecedented market condition have resulted in the "four-million district" recently applied to the southern Orange county citrus region all wrong—it is now the "five-million-dollar" district, according to Manager L. D. Palmer of the Orange County Fruit Exchange. The exchange is to get $4,000,000 for this year's crop, and independent shippers will add $1,000,000 more to the total.

WINS ESSAY PRIZE.

[LOCAL CORRESPONDENCE.]

SANTA MONICA BEACH, Aug. 7.—Second prize in the essay contest of the American School Peace League, an award of $50, was won by Joseph Patty of the 1918 class of the Santa Monica Beach High School, according to a letter received today from the society headquarters in Boston.

Coronado Agency, 527 Spring.—[Advertisement.

Honest Advertising.

THIS is a topic we all hear now-a-days because so many people are inclined to exaggerate. Yet has any physician told you that we claimed unreasonable remedial properties for Fletcher's Castoria? Just ask them. We won't answer it ourselves, to know what the answer will be.

That it has all the virtues to-day that was claimed for it in its early days is to be found in its increased use, the recommendation by prominent physicians, and our assurance that its standard will be maintained.

Imitations are to be found in some stores and only because of the Castoria that Mr. Fletcher created. But it is not the genuine Castoria that Mr. Fletcher Honestly advertised, Honestly placed before the public and from which he Honestly expects to receive his reward.

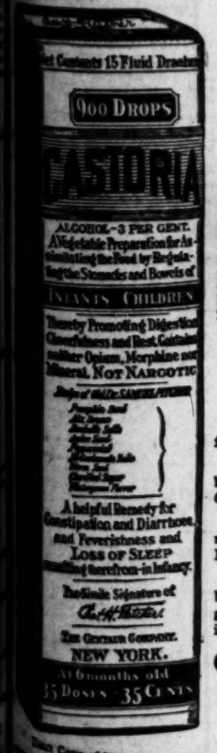

Exact Copy of Wrapper.

Children Cry For Fletcher's CASTORIA

Extracts from Letters by Grateful Parents to Chas. H. Fletcher.

Mrs. John W. Derrick, of Lexington, S. C., says: "My children cry for Castoria, I could not do without it."

Mr. and Mrs. J. A. Gaines, of Ripley, Tenn., say: "We enclose our baby's picture hoping it will induce some poor tired mothers to give your Castoria a trial. We have used it since baby was two weeks old."

Mrs. J. G. Parman, of Nashville, Tenn., says: "The perfect health of my baby is due to your Castoria—the first and only medicine he has taken. He is never satisfied with one dose, he always cries for more."

Mr. and Mrs. A. L. Johnson, of Stevens Point, Wis., say: "When our baby was two weeks old he cried so much we did everything for him, then got some Castoria and he is now strong and fat. We would not be without it, and are very thankful to you."

GENUINE CASTORIA ALWAYS BEARS the Signature of Chas. H. Fletcher.

THE CENTAUR COMPANY, NEW YORK CITY

Satisfactory.

PRO-GERMANS NOT USING WIRELESS, SAY MEXICANS.

[LOCAL CORRESPONDENCE.]

CALEXICO, Aug. 6.—Officials of the Mexican government in Mexicali today emphatically denied any knowledge of the use of the government's wireless telegraph station by pro-Germans, who are known to be hiding in the capital of the northern district.

The charge was founded on an Associated Press dispatch from Washington, which said the United States government is investigating reports that the Germans and their sympathizers who have hovered near the border for many months, and in this connection the allegations that the Mexicali wireless plant has served their ends.

It is hinted in military circles that the supply of electric current which gives Mexicali power and light, and enables the wireless plant to operate, and which is sold to the Mexicans by an American corporation, may be cut off unless the wireless outfit is dismantled.

Join the crowds at Coronado.—[Advertisement.

Best in Dry Goods Since 1878

Coulter Dry Goods Co.

Founded in 1878

Seventh Street at Olive

Oldest Dry Goods Store in Los Angeles

Visit the Allied War Exposition--Exposition Park, Aug. 1 to 11
Presented by THE UNITED STATES GOVERNMENT
"It Tells the Story of the War"

A Clearance Sale

Broken Lines of Women's Tailored Suits

Serges, gabardines, tricotines, in navy, tans, rookie, Copen, gray and black; silk suits in navy or black taffeta; all styles from the short to long coat models; and all very radically reduced in price:

Former Prices $25.00 to $75.00

Suits, Special Values at.....$16.75
Suits, Special Values at.....$21.75
Suits, Special Values at.....$27.75
Suits, Special Values at.....$31.75
Suits, Special Values at.....$37.75
Suits, Special Values at.....$41.75

The Daintiest Summer Styles

Hand-Made Blouses

Beautifully fashioned from finest voiles and batiste; some simply tucked and hemstitched; others showing hand-embroidery in neat designs, or lace-trimming.

Prices start at

$5.00, $6.50 and $7.50

(Waists: Third Floor)

Of Interest to All Women

A Beauty Book Free

With every purchase of Tokalon Preparations from our Toilet Goods Section we will include, without extra charge, this invaluable book of hints for beautifying, by Mlle. Simone Mareix; usual price, $1.00.

(Toilet Goods: Main Floor)

For Autumn Gowns

Serpentine Crepe

An extremely popular fabric, shown in truly original patterns and colors. A peculiar characteristic of Serpentine Crepe is its permanent crinkle, guaranteed never to wear or wash out. Because of this crinkle garments made from Serpentine never have to be ironed, as when washed, dried and simply shaken out they are ready for use, and look good as new.

At Coulter's in variety.

Yard, Thirty-five Cents.

(Dress Cottons; Second Floor)

Lower Prices on

Rubber Goods

Nursing Bottles—new styles, including rubber nipple....25c
Take-Apart Infant Syringe..15c
Sanitary Aprons—dress protectors 50c
Atomizers—the De Villbiss brand $1.25
Combination Douche and Syringe, G. G. brand; special $2.95

(Main Floor)

These Are Samples

Petticoats Reduced

One model with lawn flounce, and two rows of Valenciennes insertion and edging; a good value at $2, special $1.45

Neatly embroidery-trimmed petticoats, four different styles, in blind French embroidery, eyelets or Madeira effect; reg. $3, special..$1.95

Shadowless skirts, for wear under sheer dresses; of satine and pique, scalloped edge ....$1.75 to $2.50

(Petticoats; Third Floor)

COULTER'S—Seventh Street at Olive. *Seventh Street at Olive—COULTER'S*

3 DAY SPECIALS AT THE BIG CHINA STORE

Beautiful Star Cut Thin Water Tumblers

Special sale of 1000 thin blown Water Tumblers. Regular price $2.50 dozen. Sale price, while they last, each.... 10c

Aluminum Casseroles

Large Size With Aluminum Baking Pan. Sold regularly for $4.00. Closing out $1.98

Roger & Bro. 26-Piece Silver-plated Set

Fancy patterns, 6 Knives, 6 Forks, 6 Teaspoons, 6 Soup Spoons, 1 Sugar Shell, 1 Butter Knife, complete with satin-lined case. Regular value $15. Sale price, set $9.98

Combinet Slop Jar

With small imperfections. Just like cut, with cover and bail handle. Regular $1.50 value. Closing out 85c

Hand Painted Plates

1000 Bread and Butter Plates, with forget-me-nots, violets, roses, daisies, sweet peas and other dainty decorations for gifts. This week, each..... 49c Regular value $1.00.

Wood Basket

For Your Mountain or Beach Cottage. Prepare for the cold mornings and nights. Size 12x17. Regular $2.50. Closing out $1.89

Duplex Fireless Cooker

Gas Saver
Time Saver
Better Food.
Once used you will never do without again.

1 Compartment Complete....$13.50
2 Compartment Complete....$23.00
3 Compartment Complete....$40.00

Jantzen-Railsback Co. 242-246 S. Broadway

Puritan Hams and Bacon

The Mark of Distinction

THIS PURITAN label is more than an identification mark for your guidance.

It is The Cudahy Packing Company's guarantee that the product so marked has passed the severe quality test and that each step in the careful preparation has been successfully taken.

Thus the label not only guides your choice but insures the wisdom of it.

"The Taste Tells"

THE CUDAHY PACKING COMPANY

Made in Los Angeles, 803-811 Macy St. Phones, Broadway 5160—Home 10296.

Puritan Hams and Bacons are smoked daily in our Los Angeles Plant, insuring fresh, brightly smoked meats at all times.

Improve Your Appearance

Know the joy of a better complexion. You can instantly render to your skin a beautiful, soft, pearly-white appearance that will be the wonder of your friends if you will use

Gouraud's Oriental Cream

Send 10c. for Trial Size

FERD. T. HOPKINS & SON, New York

FREE EXHIBIT

Arrowhead Springs Products

Stall E-8

Grand Central Market

Free Samples—Arrowhead Spring Water, Kwas and Ginger Ale

ARROWHEAD SPRINGS CO. Inc.

Phones 27065—South 311

JEVNE'S

Maximum publicity at minimum cost can be obtained only by using advertising space in the Daily and Sunday Times.

Business Page: Money, Stocks and Bonds—Grain—Mines—Financial Markets Abroad

Stocks and Bonds.

LEADERS ARE SLUGGISH ON A NOMINAL MARKET.

Intense Heat Keeps Attendance Down; General Motors and Tobaccos React.

[BY A. P. NIGHT WIRE.]

NEW PORK, Aug. 7.—The intense heat, which reduced attendance to a minimum and caused partial suspension of operations at industrial centers, the enlarged war casualty list, and the further erratic movements of specialties, contributed to today's nominal stock market.

Leaders were sluggish from the outset. The few conspicuous changes included General Motors, which reacted 8½ points and rallied five, and tobaccos, in which extreme recessions ranged from 2 to 5 points.

United States Steel rose and fell within fractional limits, supplying less than its usual quota and ending virtually unchanged.

Kindred shares fluctuated in the same restricted limits, were motionless until the last hour when slight reaction insued on word that the War Industries Board had declined to grant an increase in the current price of copper.

Sales amounted to 158,000 shares.

Bonds were mixed on light dealings, French issues showing moderate strength. Liberty third 4 1-4's made a new low at 94.92. Total sales, par value, $5,975,000.

Old United States bonds unchanged on call.

COMPARISON OF SALES.
[EXCLUSIVE DISPATCH.]

NEW YORK, Aug. 7.—Following is comparison of stock and bond sales:

COMPARISON OF BOND SALES.

Total sales, August 7, 1918	$ 7,078,000
Same day of week last year	2,840,000
From January 1 to date	800,250,000
Same period in 1917	504,310,000

COMPARISON OF STOCK SALES.

Total sales, August 7, 1918	153,400 shares
Same day of week last year	425,200 shares
From January 1 to date	84,518,000 shares
Same period in 1917	116,029,400 shares

NEW YORK, Aug. 7.—Mercantile paper, unchanged. Sterling, demand, 4.75½; cables, 4.76⅝. Bar silver and Mexican dollars, unchanged. Time loans, strong, unchanged. Call money, strong; high, 6; low, 5½; ruling rate, 6; closing bid, 5½; offered at 6; last loan, 6.

STOCK QUOTATIONS IN NEW YORK.

[Furnished by Logan & Bryan, Members New York and Boston Stock Exchanges, Van Nuys Bldg., Los Angeles.]

NEW YORK, Aug. 7.—Following are the closing prices, sales, and high and low quotations today:

Sales.	Stocks—	High.	Low.	Bid.	Asked.
1,100	Alaska	5¾	5¾	5¾	...
1,300	Alaska Gold	5¾	5¾	5¾	...
...	Atlantic G. L.	...	...	90½	...
...	Atl. Gulf, W. I.	...	...	102¾	...
500	Allis Chalmers	34½	34½	34	...
...	Do. pfd	...	...	83	...
...	Alloy Steel	...	...	88	...
...	Am. Ag. Chem.	...	...	90	...
...	Do. pfd	...	...	107	...
4,000	Am. Car & Fdy.	84½	84	84½	...
...	Do. pfd	...	...	107½	...
400	Am. Can Co.	46¾	46¾	46¾	...
...	Do. pfd	...	...	94½	...
...	Am. Beet Sugar	...	...	90	...
...	Do. pfd	...	...	97	...
200	Am. Cotton Oil	40¾	40¾	40	...
...	Do. pfd	...	...	97	...
200	Am. Ice Sec.	32¾	32¾	32	...
...	Am. Express	...	...	124	...
...	Am. Hide & L.	...	...	6	...
...	Do. pfd	...	...	61¾	...
...	Am. Linseed	...	...	57	...
...	Do. pfd	...	...	90	...
500	Am. Loco	97¾	97¾	97	...
...	Am. Smelting	...	...	87½	...
1,500	Am. Steel Fdy.	73¾	73	73¾	...
300	Am. S. & R. Co.	77¾	77¾	77¾	...
...	Am. Sugar	...	...	110¾	...
...	Am. Tel. & Tel.	...	...	90¾	...
2,600	Am. Tobacco	130	129	130	...
...	Am. Woolen	...	...	58	...
...	Am. Writing	...	...	2	...
...	Do. pfd	...	...	61¾	...
300	Am. Zinc, L. & S.	97¾	97¾	97¾	...
...	Anaconda	...	...	42¾	...
...	Atchison	...	...	97	...
...	Do. pfd	...	...	84	...
200	Atl. Gulf & W. I

kets Abroad.

Write for Our August, 1918, List of
EXCEPTIONAL OPPORTUNITIES
IN SEASONED
CALIFORNIA
TAX EXEMPT
SECURITIES
TORRANCE-MARSHALL & COMPANY
111 West Fourth St. LOS ANGELES.
38 South Raymond Ave. PASADENA.

PIONEER HOUSE
E. F. HUTTON & CO.
MEMBERS
New York Stock Exchange
New York Cotton Exchange
Chicago Board of Trade
118 West 4th Street
Home Phone 10350; Sunset, Main 8...
Hotel Alexandria
Home Phone P1610; Sunset, Main ...
Pasadena—Hotel Maryland
Tel. Fair Oaks 66
Through Wires to Chicago and New York without relay.

LIBERTY BONDS Wanted. Will buy for cash any issue, any denomination, pay market prices. No delay. Immediate settlement. General Stock and Bond business transacted.
A. L. JAMESON
Member L. A. Stock Exchange
455 Security Bldg.

7% Investigate these high-grade first Mortgage Public Utility Bonds. 8%
Andrews & Company
202 Merritt Bldg., Eighth and Broadway

LIBERTY BONDS
All Issues
Bought or Sold
At Daily Stock Exchange Quotations. Cash paid at once.
E. H. SCHIEK & COMPANY
BROKERS
Members Los Angeles Stock Exchange
60064 124 West Fourth St. Main 8...

Top price paid for Liberty Bonds
See us before selling.
CORPORATE FINANCE COMPANY,
906 Washington Bldg.

WILL BUY
LIBERTY BONDS
Pay cash on delivery. Money advanced to assist installment buyers.
J. C. BURCH & CO.
201 Story Bldg. 6th & Broadway

WINDSOR SQUARE
Wilshire's choicest residence property. Present cash and building discounts. Inside frontage on Irving Blvd., $45.00 per front foot.
R. A. ROWAN & CO.
400 Title Insurance Bldg.

LIBERTY BONDS
BOUGHT FOR CASH
No Delay. Top Market Prices Paid.
The Royal Securities Corporation
Established 1910. Incorporated 1918.
320 Wright & Callender Bldg. Fourth and Main

Cash paid for all issues of LIBERTY BONDS upon presentation.
A. N. WOOLLACOTT
Member Los Angeles and San Francisco Stock Exchanges.
321-323 I. W. Hellman Building.

& BRYAN
Exchange, New York Cotton Exchange
Board of Trade
FICE, 210 West Seventh Street
DEWITT HARLOW, Manager

NDS
Tax Exempt. Denominations $100, $500, $1000
& CO. 300 MARSH-STRONG BUILDING
10125—Pico 3455.

short-time tax-exempt bonding 8 per cent. Certificates as LEGAL for banks and trust funds and Corporation Security Building.
BONDS
ARY & CO.
...ROADWAY, Cor. FOURTH ST., Los Angeles
INVESTMENT SECURITIES
...pany Private wire to Chicago and New York
2nd Floor Merchants Nat'l Bank
...HAM BONDS
...horn-Hunter Co.
...rance Bank Building
EXEMPT BONDS
STOCKS & BONDS
Bought and Sold on All Exchanges
Main 2781. 414 I. W. Hellman Bldg.
Co. DEALERS IN MUNICIPAL AND CORPORATION BONDS
...ION ORDERS IN LISTED SECURITIES
...A SAN FRANCISCO

PRODUCERS DENY FARMING MONOPOLY.

INVESTIGATION OF TRUST CHARGES REQUESTED BY ASSOCIATION.

The Los Angeles Food Administration yesterday refused to state what action, if any, is to be taken in regard to the charge of a number of fruit producers in this district that the Poultry Producers of Southern California, Inc., were attempting to create a monopoly and secure control of the marketing of poultry in Southern California. C. I. Morrison, representing the agency, waited on Frank S. Wright, representative of the Federal Food Administration, yesterday, and stated the facts of the company's side of the controversy before him.

"We are only too willing to have a thorough investigation of the company's business and all of our books are open for examination," Mr. Morrison said. "We will welcome such investigation. This attempt is simply the aftermath of the strike of last January when a number of our company desired to cancel his contract. That case was taken to the State Supreme Court and Barlow was denied his request."

Wright said yesterday afternoon that it would have to be proven that the selling of the company is fixing the production of eggs in the country before his office would take any action.

"We are not to be made a clearing house of commercial fights," he declared. "But if production of any food products is being hindered then the Food Administration will take action. We have decided nothing as to the merits of this case."

WEATHER DULLS CHICAGO SECURITIES.

...RICK UP A POINT; ...TH SIDE ELEVATED ...S UP 2 POINTS.

[PRIVATE DISPATCH.]

...ago, Aug. 7.—The weather dullness prevailed in the local security market. Illinois Brick ... lost, and South Fisheries 1½. United ... had a point. South Side Elevated ... both were carried up 2 points, and ...

...Closing—
...Aug. 7. Aug. 8.
...
...
...

Vital.

POWER BILLS AFFECT CITY.

Congress Considering Two Important Measures.

Council Assured of Hearing Before Passage.

Railroad Commissioner Confers with Officials.

Congressman Henry Z. Osborne, in a short talk before the City Council yesterday, threw a new sidelight upon the local power situation in the announcement that Congress is now considering two important power bills, which affect this city.

One of these, Congressman Osborne explains, is general in effect, while the other is classified as special legislation. The latter would prohibit the city from selling power to individuals or corporations for resale, but would permit the sale of power to municipalities for resale. Congressman Osborne assured the Council that he will see to it that the city is heard in the matter before Congress takes final action.

The second of a series of conferences regarding the local power situation was held in the office of the State Railroad Commission yesterday afternoon. Officials of the Southern California Edison Company, and representatives of the city, including President Howard Robertson of the Public Service Commission, participated in yesterday's meeting with President E. O. Edgerton of the State Railroad Commission, who afterward authorized the following statement:

"The purpose of the conferences now being held is to bring about a sound and permanent settlement of the electric power situation in Los Angeles.

"Representatives of the city and of Southern California Edison Company are discussing this matter, earnestly and sincerely, with Maj. Sever.

"There has been no evidence whatever on the part of anyone in the conference to throw obstacles in the way of this accomplishment.

"It was unanimously the opinion that while tentative proposals were under discussion publicity would tend to mislead rather than inform the public.

"Assurances, however, is given that at the proper time the public will be fully advised as to the result of these conferences, and in the meantime no reliance whatever should be placed upon any statement which may be made as to the matters under discussion.

"At the request of the conference I will at the proper time make a complete and full statement to the public."

For New Million-Dollar Playhouse.

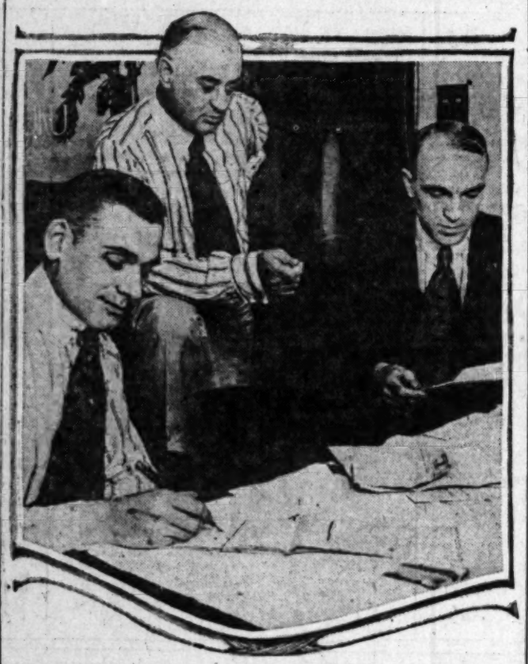

Making plans for the new Pantages Theater.

In center, Alexander Pantages, who already has built thirty-one theaters in America; at his left is Carl Walker, resident manager, and on his right, W. A. Downs, auditor for the circuit.

Best on Circuit.

NEW PANTAGES THEATER MAY COST HIM A MILLION.

UPON the arrival here yesterday of the official architect of the Pantages vaudeville circuit, work was begun on plans for the magnificent new theater, which, as told in The Times last Saturday, is to be built at Seventh and Hill streets by Alexander Pantages, owner of the circuit and thirty-one show houses of this character throughout the country. While definite plans have not been made the structure may run to twelve stories and cost in the neighborhood of $1,000,000, according to Mr. Pantages. A fifty-one-year lease at $100,000 annually, including taxes, has been closed by Mr. Pantages with the Richard Dillon Company, handling the Dillon estate property at the northwest corner of Seventh and Hill, next to the Los Angeles Athletic Club. The theater man pointed to the fact that in consummating the deal for a somewhat similar theater at Salt Lake City it took him twenty-four hours, but he was not successful here until after four months of consideration, Metcalf & Ryan finally securing the Dillon property for him.

The new show house will be the best of all on the circuit with a seating capacity of 2000. Ground will be broken on the structure at the same time as for the Salt Lake City theater, a date not yet set. Mr. Pantages recently built a large theater at Spokane.

The building will be 150 by 114 feet and will have nine storerooms. Mr. Pantages is uncertain whether the structure will go five stories or twelve. B. Marcus Priceta, the architect, and L. B. Newcomb, the engineer, began work on the plans today. The style of architeture to be followed has not yet been decided, but the theater will be a thing of beauty, say the builders, and one more adequate to accommodate the patrons for the exceptional attractions Mr. Pantages plans to bring to this city. The present house on Broadway will be retained for the production of musical comedy.

THEFT SUSPECTED.

Arrested while attempting to sell an original autograph volume of Mark Twain's works, Koji Koshima, a Japanese, was charged by Detectives Ingram and Finlinson with suspicion of burglary and locked in the City Jail last night. According to the police Koshima is probably one of the clever burglars who have been working the Wilshire district for the last two months. The Japanese admitted that he had stolen the volume from E. P. Clark. The book is valued at $200.

RED CROWN GASOLINE

What are gasoline boiling points?

The boiling point of any liquid is the temperature at which it vaporizes.

Gasoline has boiling points ranging from the very low to the high, and in "Red Crown" they form a uniform, continuous, unbroken chain.

The value of gasoline lies in this uniform continuity of its boiling points.

Combustion starts with the lowest boiling points and flashes on through the gas. The continuous chain of boiling points—from the low to the high—is necessary for instantaneous, full-powered combustion. Eliminate one link and the power chain is broken.

Only a straight-distilled, all-refinery gasoline can have the continuous chain of boiling points. Mixtures always have "holes" in them.

Red Crown, the Gasoline of Quality, is a straight-distilled, all-refinery fuel having the full and complete chain of boiling points necessary for steady, dependable power: Low boiling points for easy starting, medium boiling points for quick and smooth acceleration, and high boiling points for power and mileage.

Look for the Red Crown sign before you fill.

STANDARD OIL COMPANY
(California)

Easy, Simple, and Very Satisfactory

You will find it Easy, Simple and Very Satisfactory to come to our Trust Department and have a quiet talk with a competent Trust Officer about the matter of securing a Bank's protection for your Estate or Dependents.

(Such a consultation is freely given. It is simply a sample, in advance, of the kindly consideration and valuable advice you can get for those who now depend upon you, by placing your affairs in our charge.)

Efficiency in their work, competent legal guidance, the co-operation of the specialists in investments which such a Bank as this can provide—these features of Security Service save for those who are in charge of the Trust Department the time they can devote to making every detail clear to you.

SECURITY TRUST & SAVINGS BANK
SAVINGS COMMERCIAL TRUST

OLDEST AND LARGEST SAVINGS BANK IN SOUTHERN CALIFORNIA

SECURITY CORNER FIFTH AND SPRING — EQUITABLE BRANCH FIRST AND SPRING

$10 WATCHES

MONTGOMERY BROS. Jewelers 4th and Broadway.

"MINUTE MEN'S" JOB BIGGER.

Churches to Organize Bureau for Patriotic Speakers of Government.

The "four-minute men's" organization of Los Angeles county has received orders from Washington stating that the "four-minute men's" services are to be extended to the churches in all parts of the country, and local headquarters are directed to organize a church department in Los Angeles county. Letters addressed to the churches of all denominations are now being sent out. Churches having a central authority, such as the Protestant Episcopal, Methodist Episcopal and the Roman Catholic are being handled through the central authority.

Nathan Newby has been appointed to take up the matter with the Methodist Episcopal churches; Bishop Johnson has been addressed regarding the Protestant Episcopal churches. Bishop Cantwell has appointed the Rev. Foin as director of the Roman Catholic churches, and the Christian Science churches have been addressed through Henry Van Arsdale. The other denominations, having congregational government, such as the Baptists, Congregationalists, Presbyterians, Christians, and others will be reached by a letter sent direct to the churches.

Our Bit.

SEEK HUNDRED THOUSAND HERE

Salvation Army will Launch War Fund Campaign.

Many Pledge Aid to Keep Cap and Bonnet in France.

Japanese Pleads for Better International Feeling.

To help keep the cap and bonnet of the Salvation Army in the trenches in France, a campaign for funds will be launched by the organization in Los Angeles the 18th inst., it was decided yesterday at a luncheon at the Alexandria. Following talks by business men, a committee was appointed by the temporary chairman, William E. McVay, to arrange for another luncheon Friday noon, when definite plans will be made for a campaign to raise Los Angeles' quota of $100,000 of the $5,000,000 sought.

Robert G. Moore of the organization yesterday explained the purposes to which the Salvation Army war service fund will be used. Perhaps the most striking talk of the luncheon was made by Tamon Maeda, counselor for the Department of Home Affairs of Japan, who told of the influence of the Salvation Army in Japan, where the government is each year setting aside a certain sum for the work.

"By such relations," he said, "we are becoming international. There is not enough mutual understanding between the Japanese and Americans. The Japanese here stay by themselves and are too timid. It is the same of Americans who visit Japan and try to learn of that country from foreigners. We must get nearer together. There are many ways to reach the top of a mountain, but when we get up both see the same sunrise."

The Campaign Committee includes L. R. Wharton of the speakers' bureau, Council of Defense; Nathan Newby, Martin Berne, acting Exalted Ruler of the local Elks; Frank E. Trask, County Council of Defense; W. J. Ford, A. B. Case, president of the Y.M.C.A., and William E. McVay.

INSURANCE ADJUSTER CHARGED WITH FRAUD.

ALLEGED TO HAVE FILED FALSE PROOFS OF DAMAGE CAUSED BY FIRE.

Charged with filing false proofs of fire loss, Louis Kaminsky, a fire insurance adjuster, was placed under arrest yesterday on a criminal complaint issued by Deputy District Attorney Heinecke. With him was arrested A. W. Lindermann.

The defendants were arraigned before Justice Hanby, who released them on their own recognizance after setting their preliminary examination for August 22. Six counts are alleged in the complaint, all of which are denied by Kaminsky and Lindermann.

They are charged with filing a claim for insurance on furniture in the house at No. 1939 Norwood street, which was burned on March 10.

Lindermann was held to answer before the Superior Court in connection with the Norwood street fire.

RABIN UP AGAIN.

Much-arrested Cafe Man Nearly Forfeits Bail by Being Late to Court.

E. Rabin, who is batting close to 1.000 per cent. in the "City Courts League," nearly forgot an appointment with Police Judge Fredericksson yesterday afternoon. Telephoning W. W. Stockwell, clerk of the court, Rabin asked the hour when his case set for yesterday came up for trial. "You had better get here pretty soon or you'll be shy a $100 bond," was Clerk Stockwell's reply.

Stepping into his big blue car and again taking chances with traffic cops who know only too well his propensity to flirt with the city traffic rules, Rabin made his appearance in Judge Fredericksson's court exactly ten minutes after his telephone conversation.

E. Rabin was charged yesterday with feloniously and maliciously stealing and carrying away two carpenters' work benches valued at $20 from J. M. Close, who has offices in the Merchants' Trust Building. As usual E. Rabin vehemently denied that he had ever cast covetous eyes at the benches. Final disposition of the case was postponed until August 22 at 2 p.m.

SUES WEALTHY GROCER.

Wife Charges Cruelty in Divorce Action; Property and Cash Enjoined.

Charging cruelty among other things, Mrs. Sarah Slosburg filed an action for divorce in the Superior Court yesterday against her husband, Jacob Slosburg, a wealthy grocer. They reside at No. 147 South Oxford street.

The complaint stipulates that her husband has $30,000 cash in the bank which has been enjoined until the disposition of the divorce proceedings. Property situated in Nebraska valued at $30,000 has also been enjoined, according to her attorney, Warren L. Williams.

SLANDER SUIT.

A $25,000 suit for alleged slander was filed in the Superior Court yesterday by Elizabeth Cameron against Mary Cummins Gafford and her husband, Dr. James Gafford. The complaint stipulates that Mrs. Gafford told a neighbor, Henry Knerr, that the plaintiff was a "dope fiend" and was "full of dope."

MR. SIEGEL BACK.

Myer Siegel of Myer Siegel & Co. has returned from an extended trip made for the fall season to New York, Philadelphia, Boston and Washington, D. C.

Miss Helene De Martini,
Who seeks damages from former instructor.

SCHOOL GIRL SUES HER FORMER TEACHER.

SLAP RESULTED IN INJURY TO EYE, SHE SAYS; DEFENDANT DENIES CHARGE.

Helen de Martini, 11 years old, daughter of a Vernon rancher, said on the witness stand in Superior Judge York's court yesterday afternoon that her former teacher, Miss Marjorie A. Eastman, pulled her hair and slapped her face twice so hard that her left eye became injured. She is suing the teacher for $1250 damages through her guardian, Theresa de Martini.

Miss Eastman, who is not much taller than her former pupil, just as emphatically denied the charge of slapping, asserting that she caught Helen by the neck "because she was too big for her to handle."

The question of how far a teacher may go in punishing a so-called refractory pupil became injected into the trial when Judge York requested the defendant's attorneys to submit a memorandum of the school laws in regard thereto.

Helen was a pupil in the Vernon school, and, according to her story, she had gone into the schoolroom during recess to get her geography. Returning to the playground, she was ordered by Miss Eastman to visit Principal Fowler. She refused to do so, and the alleged face slaps resulted.

Miss Eastman termed Helen a refractory pupil, who had refused to report to the principal when ordered to do so when she was fighting with another girl on the playground. She simply exercised disciplinary measures on the child, she testified.

TO IRRIGATE INDIAN RESERVATION ACRES.

FEDERAL OFFICIALS HOLD AN IMPORTANT CONFERENCE ON THE SUBJECT.

A conference was held at the office of H. V. Clotts, supervising engineer in charge of the local Indian bureau, Federal Building, yesterday, at which C. A. Engle, engineer in charge of the Salt River and Colorado River reservations, and George Irving, construction superintendent stationed at Parker, Ariz., took part.

It is proposed to begin within a few days, possibly during the coming week, a survey for the projected gravity irrigation system to supply water to 150,000 acres of land in the Colorado River Indian Reservation. At Parker a new pumping plant and irrigation system has been installed, and will increase the efficiency of the water-supplying system in that part of the country.

Federal engineers have decided that by installing a gravity system in the territory to be surveyed by them, the plant at Parker will be finally abandoned and an increased volume of water given to the Indians. The Bureau of Indian Affairs at Washington thinks well of the gravity system, it is said, and assurance has been given that the necessary appropriations will be made to carry on the work, although Supervising Engineer Clotts refuses to give out any figures as to the probable cost.

TO STUDY NAVIGATION.

Eleven Students Enroll in the Day Class at Los Angeles High School Building.

According to Oscar Littchen, newly arrived instructor in the day class in the government free navigation school in the old Los Angeles High School building, his present class which started studies yesterday is destined to be the luckiest of any that have been held since the school was established nearly a year ago. His reasons for this claim are that exactly eleven students were enrolled.

He said, however, that he expects the limit of thirty to be reached within a few weeks as new students will be admitted every Monday.

The night class is much larger than the day class, although it takes three months to complete the course as against six weeks in the day class.

ASKS DAMAGES.

Following the dismissal of an embezzlement charge preferred against him in the justice court, William E. Shaw, manager for a collection agency, filed suit for $2000 damages against A. H. Paykel, who filed the charge, in the Superior Court yesterday. He charges malicious prosecution. The dispute is the outcome of an account for $175 kept by Shaw for Paykel.

Charitable.

PLAN HOME FOR FILM PLAYERS.

Association to Care for Old Actors and Actresses.

Institution will be Loaned Government for War.

May be Used as Hospital for Convalescent Soldiers.

One of the larger outgrowths of war work here is the plan announced yesterday by the Motion Picture War Service Association to found an institution for aged, ailing and dependent people of the films, which will be erected on a sixty-acre estate near this city at an initial cost of $300,000.

Architects were requested yesterday to prepare plans at once for a colony of buildings, including one main structure, surrounded by a group of bungalows. It is the greatest institution of its kind ever projected in the country, and sufficient funds already are reported in hand to insure its construction.

Its immediate construction will serve a patriotic as well as a humanitarian purpose, for the Motion Picture War Service Association has informed the War Department it is willing to turn the completed institution over to the department for use as a war hospital. The association plans to equip fully for the government, so if it is delivered into government control it will be ready for the immediate reception of patients.

The association further announced it will equip a group of buildings to serve as a vocational training school for blind and maimed soldiers, where they may be trained to perform some work useful to the nation and removing their dependency. The hospital as planned will contain 500 beds.

The men forming the association and behind the project include the most prominent personages in the industry here, including David Wark Griffith, chairman of the board; Mack Sennett, treasurer; S. E. V. Taylor, secretary, and on the board of directors, William S. Hart, Thomas H. Ince, Cecil B. De Mille, Jesse Lasky, Mary Pickford, Douglas Fairbanks, Lois Weber, and all the leading executives.

It is to raise funds for its relief work that the association has planned a masked ball, to be held at the Shrine Auditorium, Saturday night, the 17th inst.

GIRL'S REPUTATION CENSURED IN SUIT.

YOUTH SEEKS DAMAGES FOR ARREST CAUSED BY HER FATHER.

O. G. Durfee, superintendent of the city schools of Whittier, testified that the reputation of Guy Loomis was "good" and that of Mabel Shaw was "not good" in proceedings before Judge Taft yesterday in which Loomis is seeking to recover $50,100 damages for alleged false arrest.

The defendants in the action are A. J. Stevens and Harry Shaw, father of the girl, it being alleged that they swore to a complaint without probable cause.

The case is the outcome of a scandal which stirred Whittier last January and which resulted in the arrest of seven youths, members of prominent families, on a charge of mistreating the Shaw girl, who was 13 years old. Loomis, who is 18 years old, was arrested January 12 and was discharged two days later by A. B. Taylor, justice of the peace.

He contends through his guardian, Blanche Loomis, that his reputation has been irreparably ruined by his arrest.

Harry Shaw testified that he swore to a complaint of arrest on the promise of Stevens that he would see the case through financially. Shaw declared he was under the impression that there was enough evidence against Loomis to warrant his arrest. The case, which is before a jury, will be continued this morning.

BENEFIT LAWN FETE.

A benefit lawn fete will be given under the auspices of the Stage Women's War Relief, assisted by the Misses Dolores and Josefa Dowling, at the home of Mrs. E. C. Dowling, Fourth and Oxford avenue, Saturday, from 4 o'clock until midnight. Music will be furnished by the Submarine Base Band for dancing. Supper will be served. Stars from the legitimate and filmdom will be present and participate. Leo Carillo, star of "Lombardi, Ltd." will give dialect stories; Morosco cast including Bertha Mann, Richard Dix, and film stars, Wallace Reid, Bryant Washburn, Charles Ray, Charlie Murray, Gladys Brockwell, Bessie Barriscale, Juanita Hansen, Monroe Salisbury, Dorothy Davenport, Vera Lewis, Harry McCoy, Ralph Lewis and others will be present. Vaudeville free.

Schools and Colleges

Brek-ke-ke-kex Co-ax Co-ax Brek-ke-ke-kex Co-ax Co-ax Wo-up Wo-up Parabalou Yale, Yale, Yale School!!
205-209 W. UNION AVE., LOS ANGELES, CAL.
SEND FOR ILLUSTRATED CAT. & TERMS WILSHIRE 3438
Summer Session Camp.

Miss Harker's School for Girls PALO ALTO · CALIF.
High School, Lower School. Accredited best colleges East and West. Strong French, music and home economics courses. Comfortable buildings. Favorable climate and large grounds permit outdoor life all year. Resident nurse. 17th year opens September 16th. For illustrated booklet, WRITE MISS CATHERINE HARKER, PRINCIPAL, Palo Alto, California.

HOLLMAN Business Colleges
Realty Board Bldg., 631 S. Spring St. F5532; Bdwy. 2560. Send for Catalog.

California Military Academy
West 16th at Seventh Ave.
For boys from 6 to 15.
13th year. Summer session.
Phones 74072—West 7023.

Willis-Woodbury Business College
California's Premier Business Training School. Specialties in Gregg Shorthand. Open All Summer. S. T. WILLIS, Pres. Fifth Floor, Hamburger Bldg. Phones: Pico 133, 61350.

Hamburger's ESTABLISHED 1881

Economy

The Real Meaning of Our August Furniture Sale

—The most important part of the house is the furniture in it. Whether it be modest or whether it be elaborate, the furniture goes a great way in making the house, *the home.*

—First, then choose furniture with care — choose it from the store that carries only and always dependable kinds.

—And Hamburger's is a store—for it has the furniture for its vast and you would choose it for your own home.

—And so this August Furniture Sale means the saving of many dollars on high-grade furniture brought about by our choosing, linked with the Supremacy of the Hamburger Buying Power.

What it means to pay the Hamburger Easy Payment Way

—Hamburger's Easy Payment Way means that you use the use of your furniture while you are paying for it.

—Hamburger's Easy Payment Way applies not only to furniture, but to every item that goes into your home to decorate and make it more comfortable.

—Choose your furniture during this sale—select your draperies, let our experts advise you. Pay a small amount down, and we will deliver your furniture and hang your draperies. The balance can be settled in easy monthly payments to suit your convenience.

Schools and Colleges

Military Training for Young Men and Preparing for Patriotic Service

California's Two Select Military Academies

San Diego Army and Navy Academy
Preparatory to Colleges, West Point and Annapolis.
PACIFIC BEACH, CAL.

The Academy has taken first rank among the preparatory schools in the West. It was the first private school on the Coast to become affiliated with West Point.

It is fully accredited by the University of California and is one of three military schools of the State in the university's "Division A," which represents highest scholarship standing.

It is under government supervision with a regular army officer as professor of military science and tactics. A large percentage of its graduates have received commissions in the army.

The Academy emphasizes, as few schools do, the clean things in the training of character.

Information regarding either of the above high schools will be cheerfully furnished by CAPT. THOS. J. O'BRIEN (late Sixth U.S.V. Infty.), Pacific Beach, Cal.

Pasadena Army and Navy Academy
Grammar Grades and Two Years of High
PASADENA, CAL.

The Pasadena Army and Navy Academy is the Junior School of one of the best military schools in California, the property formerly owned by Annandale Country Club, which has been the suburban home of the Academy for the past two years. There are sixteen acres in the campus. No expense has been spared in equipping the best equipped school for younger boys in the West. A new dormitory, with hot and cold water in every room, ample shower and bath facilities, cement lanai, where boys may play when rainy weather prevails, the commodious dining room, the cleanliness of the beautifully appointed kitchen, the high standards of scholarship and education and character of the faculty that have characterized the Army and Navy Academy will be maintained. For further information phone Main 8460, or address Headmaster, (Los Angeles office, 300 (Pasadena).

LOS ANGELES MILITARY ACADEMY

HUNTINGTON DRIVE

Twenty-fourth Year begins Sept. 24, 1918. For a limited number of well recommended. Highest standards in Scholarship, Military Training and Culture. A school that appeals to thoughtful and discriminating parents. Situated on five acres, complete equipment. Artistic, homelike buildings and beautiful surroundings give the Academy the environment so necessary for the best development of boys. Special rates for summer months. Booklet on request. Phone 81411. Address 4800 Huntington Drive, Los Angeles.

HARVARD SCHOOL

Nineteenth Year. MILITARY Boarding and Day
Largest and best equipped boys' school in the West. Highest rank in scholarship and military efficiency. Prepares for higher education, business or military life. Ten-acre campus in wonderfully healthful location. Designated by the War Department as a Reserve Officers' Training Unit, Junior Division. Graduates admitted to all colleges on certificate. Accredited to leading Universities and West Point. Summer session. Send for catalogue. R. B. Gooden, A.M., Headmaster, 3700 Harvard Blvd., Ave., Los Angeles.

URBAN MILITARY ACADEMY
"The Military School Home Life." Edward Head Master, 800 Bonnie Brae Street. Tel. 52947.
10 to 12 a.m., 2 to 5 p.m. Other time by appointment.

Y.M.C.A. SCHOOLS
Day and Evening Classes in Shorthand, Bookkeeping, Radio Telegraphy, Commercial Art, Assaying, Chemistry, Engineering, Grade, High School, Auto mechanics, Vulcanizing, Welding, Machine Shop. Name those in which you are interested. Address Y.M.C.A. Schools, 338 W. 5th St. Main 1219. 10823.

PAGE MILITARY ACADEMY

A BIG SCHOOL FOR LITTLE BOYS.
Now open for summer session. Send for catalog. 7. Box 950, Los Angeles, or Phone 74216.

OTIS ART INSTITUTE

APPLIED ARTS. Send for prospectus to C. P. Townsley, Director. Wilshire Boulevard, Los Angeles.

CUMNOCK School of Expression
Cultural and Professional Courses. Teachers Certificate. Boarding privileges. Preparatory. Miss Brooks, Mrs. E. H. Brooks, Directors.
200 So. Vermont.

CLAREMONT SCHOOL FOR BOYS
A place of enthusiasm and high ideals, hard study, wholesome fun, steadying discipline, where boys grow into men of poise and power. Modern military training. Only an hour from Los Angeles. For catalog address Garrison, Ph.D., Headmaster, Box 397, Claremont, Cal.